NEW BEDFORD HIGH SCHOOL
3 9066 00057 0768

Crimson Log

1954

1910
NEW BEDFORD HIGH SCHOOL

the BIG STORY

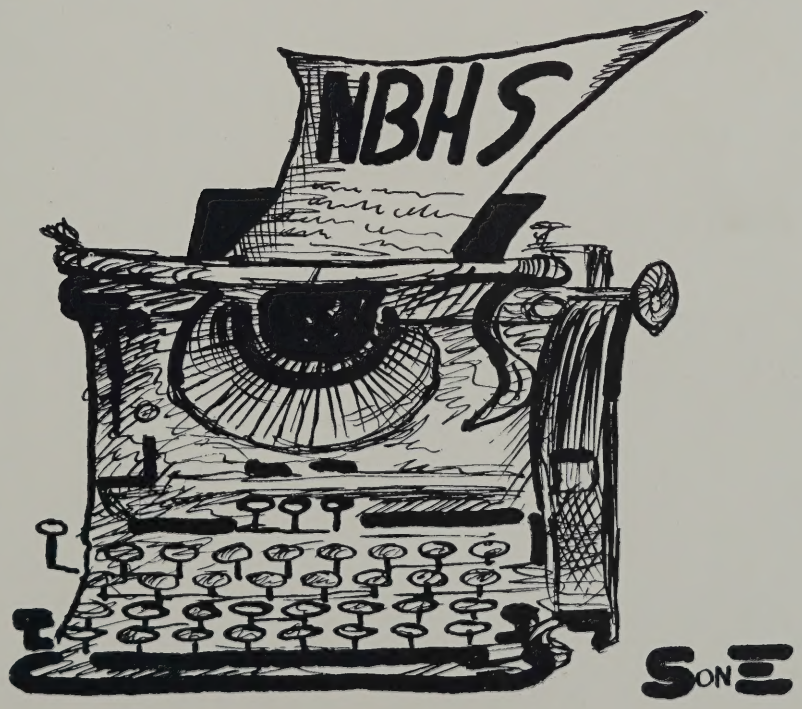

Foreword

THE STORY ABOUT TO BE PRESENTED IS TRUE. IT IS A FOUR-YEAR DOCUMENTARY OF LIFE AT NEW BEDFORD HIGH SCHOOL, AS YOU LIVED IT -- THE STORY OF FOUR OF THE MOST WONDERFUL YEARS OF YOUR LIFE -- AS RECORDED BY THOSE WHO SHARED THEM WITH YOU.

THIS IS YOUR BIG STORY!

The Editors

Program

DEDICATION

CLASSBOOK EDITORS

DIRECTORS

STEERING COMMITTEE

CAST

ACTIVITIES

SPORTS

SUPERLATIVES

WE'LL ALWAYS REMEMBER WHEN

CLASS MOTTO

Nil Sine Numine

Nothing Without Divine Guidance

We, the Class of 1954, dedicate this yearbook, as a small token of our appreciation, to one of the finest members of the New Bedford High School Faculty. Miss Blackmer's efforts in behalf of the school paper, the Dramatic Club and especially in the YOUTH FOR AN HONEST AMERICA program, are a lasting example of her true character and record of service to New Bedford High School.

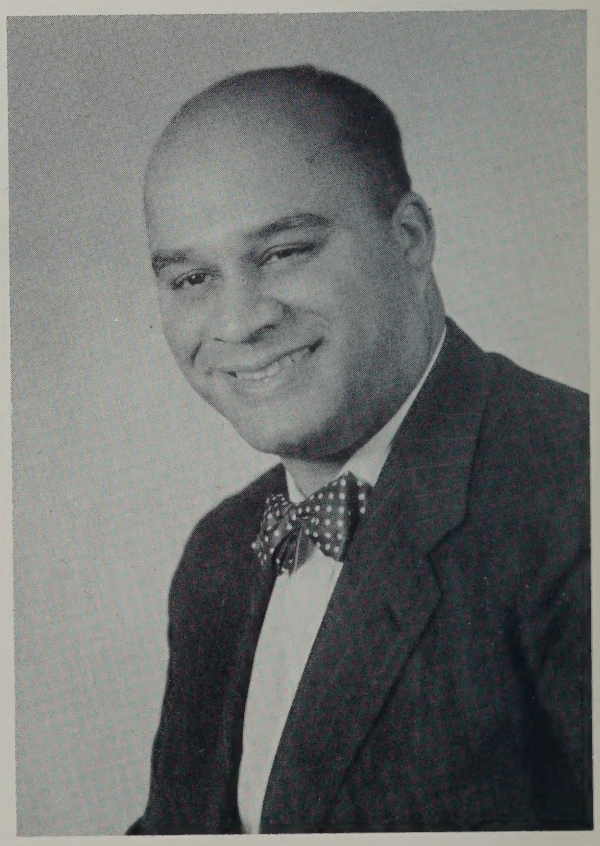

To Mr. Bonner, we also dedicate this book as a lasting memento of our appreciation for all the time and effort he has given to New Bedford High School and the Class of 1954. His work with the Dramatic Club, vocal music groups and as Faculty Athletic Manager will long be remembered, and will exemplify his spirit of cooperation and devotion.

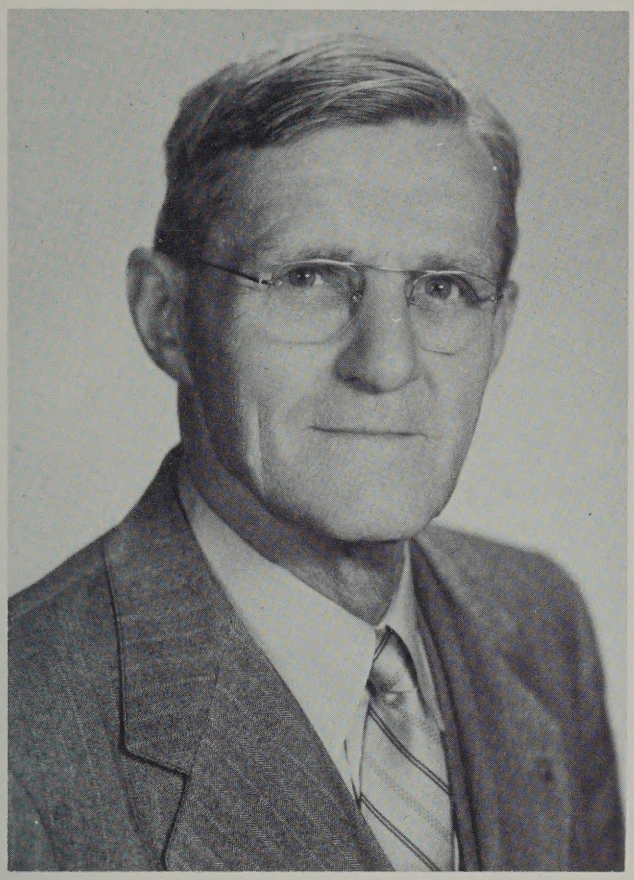

In Memoriam

It was with deep sorrow and regret that the Class of 1954 noted the untimely passing of George L. Beach on March 27, 1954.

Mr. Beach served New Bedford High School faithfully for 40 years in every department except languages. It was a labor of love for Mr. Beach, as his every thought was for the improvement and betterment of the school of which he was so proud.

His greatest attribute was his understanding of and cordiality toward everyone who came in contact with him. Mr. Beach was one of us — a "regular guy." His wit and friendliness will never be forgotten.

New Bedford High School has lost a friend.

Crimson Log Editors

Seated at the desk are Steven Schwartz and Barbara Francis.

Standing are Rose Lindo, Yvonne Whyte, Ottello Breda, Edna Rasmussen, Rosalind Estner, Randall Enos, and Barbara Freeman.

Co-Editors

Barbara Francis
Steve Schwartz

Photography Editor

Rosalind Estner

Personals Editor

Barbara Freeman

Sports Editors

Jane Russell
John McKenna

Superlatives Editor

Yvonne Whyte

Activities Editor

Ottello Breda

Art Editor

Randall Enos

Head Typist

Edna Rasmussen

Business Manager

Rose Lindo

DIRECTED by...

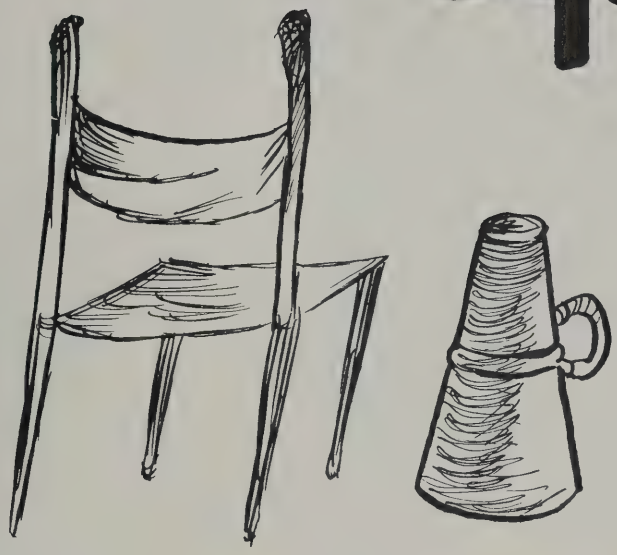

TIBHS

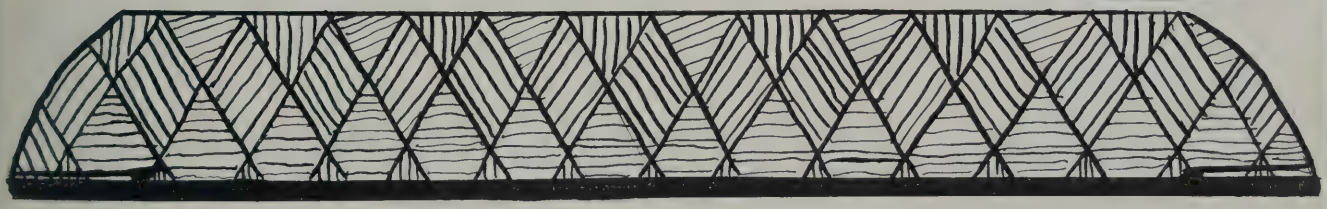

Joseph A. McDonnell
Principal

Milton S. Briggs
Assistant Principal

ANNA M. BRADY
Social Counselor

The Class of 1954 wishes to thank Miss Brady for all the time she has given us. If it were not for her untiring efforts, our four year BIG STORY would not have been as successful as it was.

Department Heads

ANNETTE L. BEGIN
French

HARRY S. GOODWIN
English

CARL F. W. BERGSTROM
History

MARY E. RYAN
Latin

GEORGE H. GARDNER
Mathematics

WALKER B. TRAFTON
Science

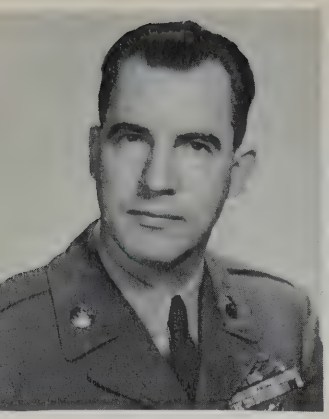

R. O. T. C.
M/Sgt. Everett Albright

Portuguese
Laurinda Andrade

English
Julia Barry

Business Education
Lucille Bisaillon

English
Esther Blaisdell

Science
Philip Bronspiegel

Science
Richard Brown

Registered Nurse
Rebecca Bullock

English
Katherine Burke

Science
Ruth Cady

English
Olive Chase

Business Education
Ida Cohen

Business Education
James Comiskey

Business Education
Edward Cormier

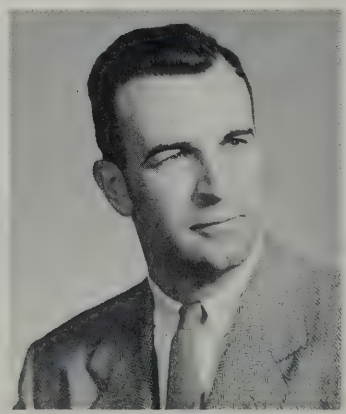

Science
Edward Cronin

Mechanical Drawing
Bertrand Davies

Business Education
Anna Dorgan

Latin
Anna Driscoll

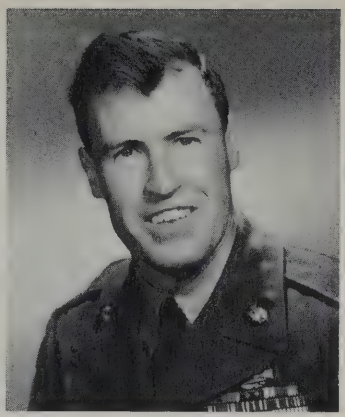

R. O. T. C.
M/Sgt. John Duff

History
Kathryn Duff

Portuguese
Antone Felix

Mathematics
Melver Felton

English
Louise Finnell

Business Education
Helen Fisher

Business Education
James Fowler

French
M. Blanche Fregeau

Driver Education
Arnold Gulbranson

Social Studies
Alice Heywood

Driver Education
Mitchell Janiak

Physical Education
Frederick Kelley

English
Ethel Knight

French
Kula Kontanis.

Business Education
David Kroudvird

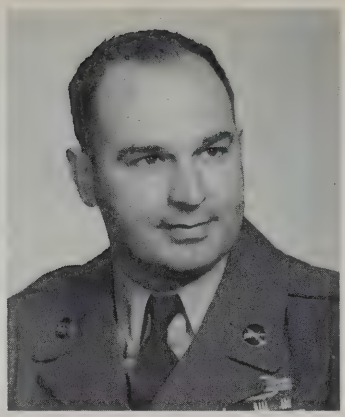

R. O. T. C.
M/Sgt. Lawrence Lacau

Business Education
Mary Lawrence

Business Education
Mary Leonard

Business Education
Kathryn McCarthy

Physical Education
Hope McFadden

English
Helen Morrison

English
Fay Newland

English
Helen O'Brien

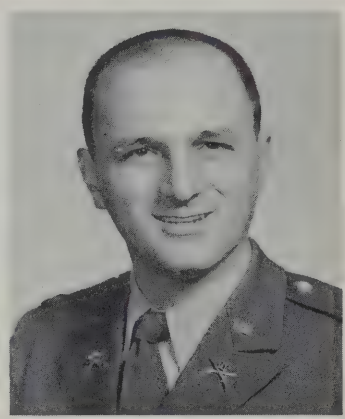

R.O.T.C. Captain
Capt. James Papile

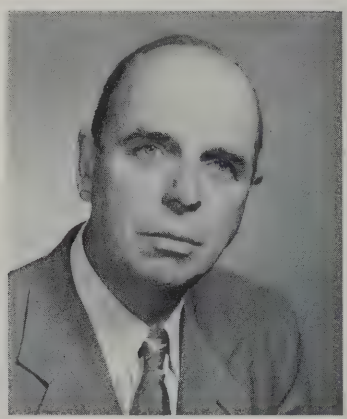

Instrumental Music
Kenneth Park

Business Education
Mary Perry

Mathematics
Ruth Perry

French
Cecile Plaud

Vocal Music
Janet Ratcliffe

Business Education
Catherine Roche

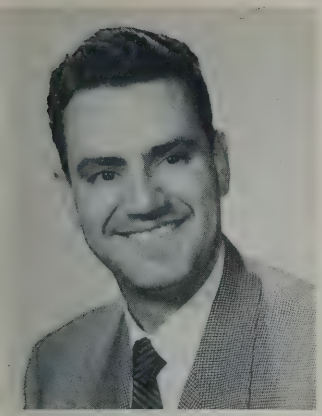

Business Education
Paul Rodrigues

French
Lillian Ross

English
M. Evelyn Rutter

Art
Rosa Silva

Science
Francis Singleton

Business Education
Katherine Stawasz

Librarian
Margery Stocker

Business Education
Mary Sullivan

Business Education
Helena Szydlowski

Mathematics
Amos Taylor

Social Studies
Anna Vail

Social Studies
Mildred Waters

Science
Martha Wilde

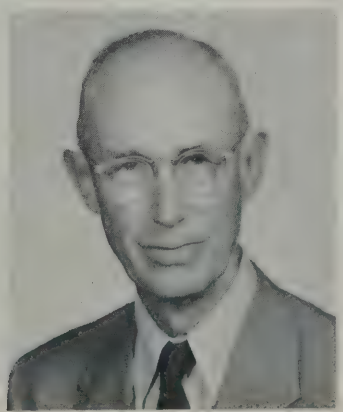

Science
Harold Willey

Business Education
James Worden

NO PICTURES

Social Studies
Stephen Doherty
Ruth Fitzsimmons
Marian Lane
Harriet Laurent

Mathematics
Anthony John

Department of Guidance and Placement

DIRECTOR

SUSAN E. SHENNAN

ASSISTANT IN CHARGE OF PLACEMENT

ALEXANDER THOMSON

To Miss Shennan, Miss Carroll, and Mr. Thomson, we express our appreciation for a job well done. In any production, proper guidance and placement is needed to show the cast the roles for which they are best suited. Miss Shennan and her staff have certainly earned the respect and appreciation that the class of 1954 extends to them.

EDUCATIONAL COUNSELOR

MARY E. CARROLL

Psychometrist

Mr. Hayden, the Psychometrist at New Bedford High School, has helped us immensely by informing us of the occupation or career for which we are best fitted. The Class of 1954 gratefully acknowledges this effort and interest that Mr. Hayden has shown in us.

JAMES R. HAYDEN

CAST

TIBHS

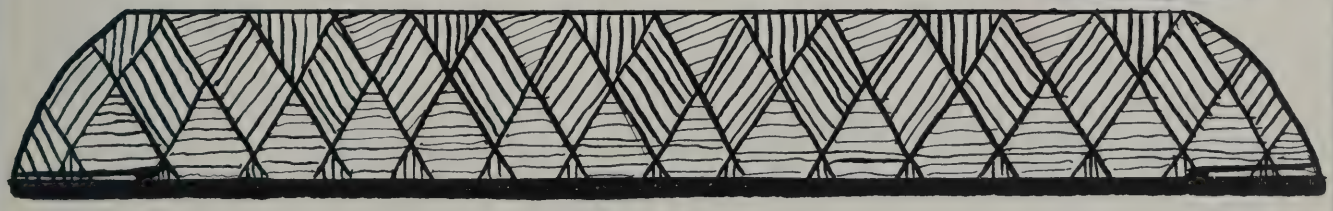

Steering Committee

Left to right: Carolyn Harb, Robert Robinson, Joyce Adamsky, Elizabeth Ramos, Marilyn Oliver, Shirley Haworth, Theresa DeMello, Beverly Nichols and Edward Rihbany.

Class Officers

BRUCE LENNON

February 21

314 Court Street

Eager to make friends - - many he has made . . . industrious and serious minded . . . with righteousness he leads the class

Class Treasurer 1; Male Chorus 1, 2; Student Court 2, Foreman of Jury 3; Tennis 2, 3, 4; Allied Youth Pres. 2, 3, 2nd International Vice-Chairman 4; Harvard Club Book Winner 3; Delegate to Boys' State 3; Class President 4

Ambition: Undecided

JOAN WINTERBOTTOM

Joanie August 10

40 Ocean Street

Never suffers from spectatorites . . . "How many pennies have you and 'Mac' collected?" . . . one popular gal liked by all

Majorette 2, 3, Head 4; Steering Committee 3; Scuttlebutt Staff 3; Class Vice-President 4

Ambition: Airline Hostess

1954

PATRICIA ANNE MORSE

Pat September 20

3 Bannister Street

Here, there, and everywhere . . . vigorous initiative . . . her cheering arouses school enthusiasm . . . an all-around gal

GAMS 1; Junior Red Cross, Treas. 2; Cafeteria Cashier 2, Assistant Bookkeeper 3, Head Bookkeeper 4; Steering Committee 3; Student Government Day, Harbor Master and City Councillor 3; Honor Society 3, Vice-Pres. 4; Class Secretary 4

Ambition: Secretary

PHYLLIS JEAN MEUNIER

Phil October 30

357 Hersom Street

Head "rah-rah" girl . . . no mere giggle this . . . Phil and Jack: backbone of our socials . . . one of the best

Allied Youth 2; Steering Committee 2; Cheerleader 2, 3, Head 4; Basketball 3; Class Treasurer 3, 4; Honor Society 4; Student Secretary 4; Crimson Log Typist 4

Ambition: Secretary

JOYCE ADAMSKY

Joy June 22

398 Bedford Street

Always gay and witty . . . "shorthand passed in???" . . . blond and friendly

Junior Counselor 1, 2, 3; Scuttlebutt Salesman 1, 3; Junior Red Cross 2; Stamp Club 2; Steering Committee 4

Ambition: To go to college

ELIZABETH ADSHEAD

Beth November 13

61 Hathaway Road

Favorite pastime - - knitting for herself . . . of sterling character . . . displays a spirit of cooperation

Junior Counselor 1, 2, 3, 4; Allied Youth 2, 3, 4; Delegate to Allied Youth Conference 3, 4

Ambition: Child Nursing

BETTY ALBERT

Bet May 14

17 South Sixth Street

Tall and graceful . . . her philosophy: "Mingle your cares with pleasure" . . . a "Bunny-Hop" enthusiast

Band 1, 2; Cafeteria Cashier 2, 3, 4; Honor Society 4

Ambition: Nurse

RICARDO N. ALCOBIA

Dick, Ricky August 9

307 Court Street

His pet peeve - - the "New York Yankees" . . . earnest in his endeavors . . . interested in all things of a mechanical nature . . . an asset to any college

Ambition: Electrical Engineer

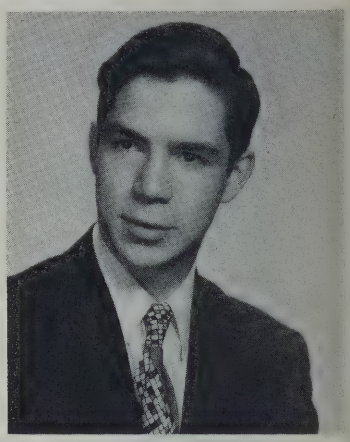

ALDA ALMEIDA

Andie April 2

37 Edward Street

Seen but not heard . . . easy going gal . . . gets the Monday "blues" . . . genial temperament . . . a true friend indeed

Junior Counselor 4

Ambition: Stenographer

LORRAINE EVA ALMEIDA

September 10

224 Belleville Road

Pet peeve: hexapods and arachnids, commonly called "Bugs" . . . So in love!

GAMS 2; Allied Youth 2, 3; Portuguese Pan-American Club 2, 3, 4; Student Council 2, 3, 4; Junior Choir Vice-Pres. 3; Honor Society 3, 4; Senior Choir 4; Mixed Choir 4

Ambition: To be like mother

DAVID A. ALVES

Dave April 16

4667 Acushnet Avenue

Hale and Hearty . . . quiet and industrious . . . good natured . . . combined to make a good student

Allied Youth 2

Ambition: To be happy

MARGARET A. ANDERSON

Andy January 12

184 Newton Street

Active participation in all school affairs . . . a fun-loving miss

Junior Red Cross 1; Steering Committee 1, 2; Basketball 2, 3, 4; Prom Committee 3; Crimson Log Photography Staff 4; Prom Committee 4; Student Secretary 4

Ambition: Nurse

ANITA L. ANDRADE

Nita March 31

303 Elm Street

Dislikes being called "De-De" . . . a good sport . . . eager friend to all . . . a loyal student . . . a likeable girl

GAMS 1; Choir 1

Ambition: Nursing

MARILYN ANDREWS

May December 21

410 West Elm Street

Typing whiz . . . Miss McCarthy's stencil! . . . genuine interest in music — classics or popular . . . those book reports!

Selected Choir 2, 3; Senior Choir 2, 3; Honor Society 3, 4; Crimson Log Typist 4

Ambition: Secretary

ELAINE MARIE ANTHONY

Sam October 14

102 Oaklawn Street

Curly top . . . diversified personality . . . seen and heard at all games and rallies . . . full of vitality . . . a fine and capable student

GAMS 1

Ambition: Medical Secretary

JACQUELINE ARENDT

Jackie November 14

210 Brook Street

Enlivens life with a dance step . . . seen at Roger's Dairy Bar before games . . . loads of school spirit

Crimson Courier 1; Junior Red Cross 1, 2; Dramatic Club 1, 2; Prom Committee 3; Majorette 4; Crimson Highlights Social Editor 4

Ambition: To become a dancer on Broadway

IRENE LUCIENNE ARGUIN

Rene February 4

49 Hope Street

One of her many interests: music . . . always to be relied upon . . . a baseball enthusiast . . . of a friendly and mischievous nature

Ambition: Stewardess

RONALD ASHWORTH

May 29

1172 Plainville Road

Quiet and of a sincere nature . . . possessor of a serious purpose and intent . . . good character combined with scholarship and friendship

R.O.T.C. 2, 3, Capt. 4; Allied Youth 2, 4

Ambition: Minister

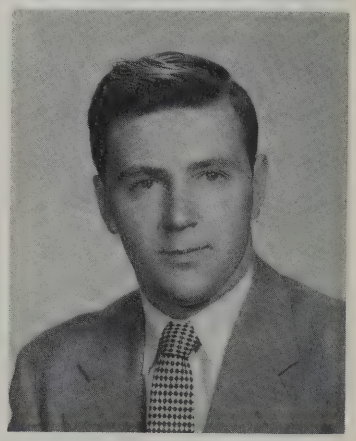

JOAN AXTELL

Joannie February 24

379 Brownell Avenue

A petitness combined with blond hair and blue eyes . . . will rise to fame with her accordion . . . "hot-rod" Joannie

Chorus 1; Selected Choir 2; Mixed Choir 2; Senior Choir 2, 4; Allied Youth 2, 4; Banquet Committee Chairman 4; Student Secretary 4

Ambition: Accordionist

EILEEN BACHAND

Frenchy April 27

112 Phillips Avenue

Possesses a vital crispness . . . personable . . . dislikes snobby people . . . Pet like: dancing . . . enjoys singing

Choir 1

Ambition: To be a success in life

DIANE BAPTISTA

Jo-Ann May 9

186 County Street

Good artistic qualities . . . always ready to tell a joke or bear up under yours . . . well-dressed . . . lovely hair

GAMS 2

Ambition: To Succeed

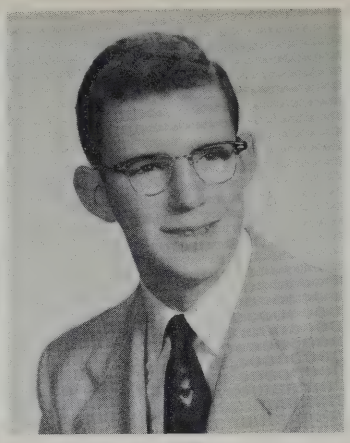

DAVID S. BARNET

Dave July 31

20 Morelands Terrace

Supporter of our band and school spirit . . . roams the corridors before school . . . energetic

Band 1, 2, 3, 4; Student Council 2,3; Award of Merit Committee Chairman 3; Latin Motto Committee 4

Ambition: Harvard

BEVERLY BATES

Bev, Bubby March 18

51 Vine Street

Full of vim, vigor, and vitality . . . walks the corridors with Ralph . . . a gift for gaity . . . sports fan . . . a darling smile . . . those "ties"

Pep Squad 2

Ambition: To be successful

LILLIAN BATISTA

Lil January 10

189 Rockland Street

Donations asked for a watch . . . tireless worker . . .gives nothing less than her best in all she attempts

Dramatic Club 2; Allied Youth 2, 3; Portuguese Pan-American Club 2, 3, 4

Ambition: To become a better person and succeed in whatever I attempt

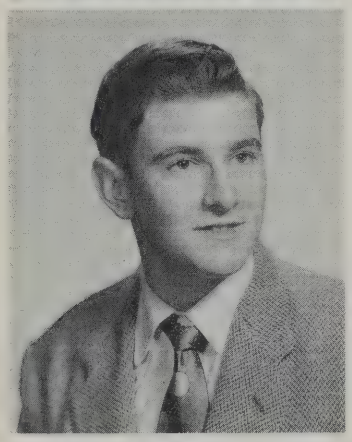

JAMES BEAUDRY

Bo October 8

27 Mitchell Street

Has the 2:00 blues . . . short but to the point . . . earnest, honest, and eager in all his trials

R.O.T.C. 1, Cpl. 2, T/Sgt. 3; R.O.T.C. in Review Staff Writer 4

Ambition: President of a Board of Directors

LORRAINE BEAUVAIS

Funny-Face January 8

509 Summer Street

Head in the clouds . . . tall and slim . . . often demonstrating what the well-dressed schoolgirl should wear . . . sweet and dependable

Junior Red Cross 2; Pep Squad 2

Ambition: Buyer for department store

DENNIS BECK

Boom-Boom December 4

499 Chancery Street

"Dennis the Menace" . . . loves to eat . . . good natured . . . a determined crusader for any given cause

R.O.T.C. 1, M/Sgt. 2, 2nd Lt. 3; Student Government Day Airport Manager 3; Junior Counselor 4; Key Club 4

Ambition: Work with my father

JEAN BELANGER

Chat July 19

1 McGurk Street

Lover of horses . . . favorite pastime - - reading . . . Pet Like: a certain Bridgewater man

Junior Red Cross 2, 3; Allied Youth 2, 3, 4; GAMS 2, S/Sgt. 3, 1st Lt. 4

Ambition: To Be A Nurse

CATHERINE BELL

Cathy July 12

3962 Acushnet Avenue

Likes the Mass. Maritime Academy Navy uniforms . . . she rings a bell with all in all . . . traded N.B.H.S. for W.H.S.

Junior Counselor 3; Allied Youth 3, 4; Girls' League 3, 4

Ambition: Nursing

ELAINE BELMARCE

Frenchie January 7

410 South Front Street

Loves to dance . . . will succeed in her chosen career . . . almost always gay . . . her cordial temperament makes her well liked by all

Class Secretary 1; Crimson Courier Distribution Staff 2

Ambition: W. A. F.

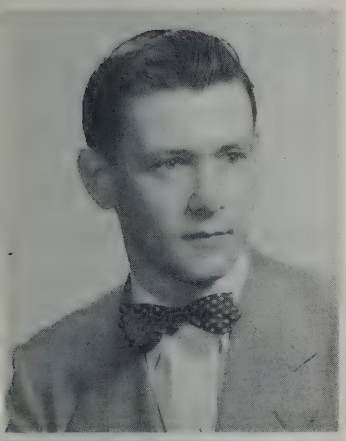

ROBERT BENJAMIN

Bob., Benj. February 27

17 Ball Street

Can bang quite a mean drum . . . class jester . . . favorite pastime: playing his drum . . . athletic . . . more than a sports fan

Scuttlebutt Salesman 3; Crimson Highlights Salesman 4

Ambition: Musician, Conductor, and Orchestral Composer

MURIEL BENOIT

October 14

63 Hicks Street

Enjoys skating . . . quite deft at the piano . . . a versatile student . . . a merry miss . . . always willing to cooperate

Tennis 2; School Savings Organization 2, 3

Ambition: W. A. F.; Marine

BEVERLY M. BERG

Bev October 13

19 Jenny Lind Street

Attractive blond with friendly blue eyes . . . Pete! . . . the children will like her as "teacher"

Crimson Highlights 1; Student Council 1, 2; Allied Youth 2, 3; Honor Society 2, 3, 4

Ambition: Teacher

DELORES BERNARDO

Del, Dick March 10

207 Belleville Avenue

"Off she goes into the Wild Blue Yonder" . . . our miss for stylish hairdos . . . loves to cook (and good) enjoys popular music

Portuguese Pan-American Club 3, 4; Committee Member 3, 4

Ambition: Beautician, housewife

JOHN BERUBE

Johnny, Jack July 9

551 Belleville Avenue

Eager friend to everyone . . . dislikes his government period . . . mighty atom . . . good natured and obliging fellow

R.O.T.C. 1, 2, T/Sgt. 3

Ambition: Electrical Engineer

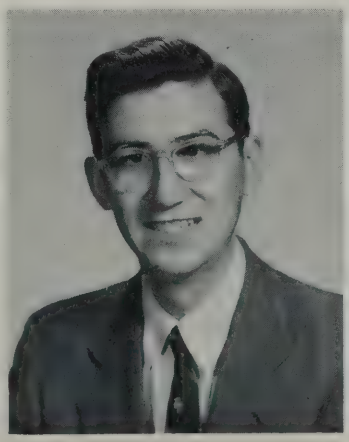

DIANE BESSETTE

Di April 14

115 Jouvette Street

Soft spoken and of an easy going manner . . . seriousness sparked with various gay moods . . . a music lover . . . heard at all sports events

Ambition: Airline Hostess

RICHARD C. BESSETTE

Dick, Richie May 29

115 Jouvette Street

Quiet and unassuming . . . good natured . . . spectator of all sports . . . Pet like: driving . . . will be prominent in his chosen field

Ambition: Architect

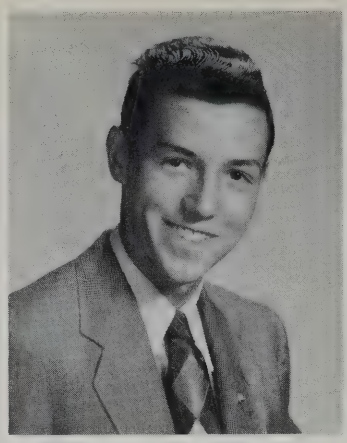

JANET BETTENCOURT

Muriel October 16

57 Nelson Street

Those yummy banana splits . . . dislikes history . . . always a friendly "Hello" . . . her cheerfulness makes her well-liked by her classmates

GAMS 1

Ambition: Telephone Operator

WALTER E. BILL, JR.

Wally September 23

312 Tinkham Street

"The Quiet Man" . . . likes to travel . . . good-natured in his easy-going way . . . seriousness combined with mischief

R.O.T.C. 2, 3, Lt. 4

Ambition: Salesman

JOHN BIZARRO, JR.

Johnny July 16

291 Belleville Avenue

Magnet of feminine affection . . . always ready with an answer . . . favorite subject: girls! girls! girls! . . . real "Neat"

R.O.T.C. 2, 3, 4

Ambition: Become a millionaire

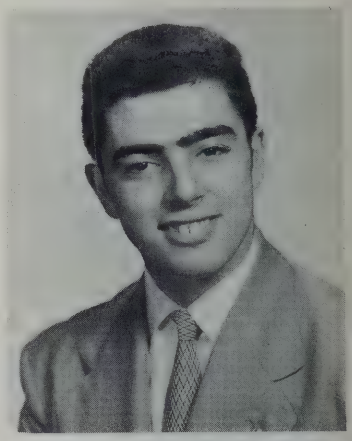

BARBARA JEAN BLAIR

Barby January 19

87 Branscomb Street

Cute conversationalist . . . really blond! . . . musically inclined . . . giggles . . . a loyal sports fan

Junior Choir 2; Senior Choir 3, 4

Ambition: Secretary

ROBERT BOCHMAN

Shorty September 24

3429 Acushnet Avenue

Always obliging . . . a true and good friend . . . energetic and of a jolly nature

R.O.T.C. 2, Sgt. 3, Capt. 4; Allied Youth 4

Ambition: Mechanical Engineer

CECILE BOISVERT

Cil February 10

33 Vernon Street

Alert interest in the school and students . . . acquiring office experience by working in the Guidance Office

Basketball 3; Allied Youth 3, 4; Honor Society 4; Crimson Highlights Typist 4

Ambition: Secretary

ARMAND FELIX BOUCHER

May 21

8 Boylston Street

Likes to dance . . . has set a goal which he will succeed in winning . . . character par excellence

R.O.T.C. 2, Sgt. 3, 1st Sgt. 4; Traffic Squad 3, 4; R.O.T.C. in Review Assistant Editor 4

Ambition: Armed Forces

JEANNE BOUCHER

Jeanie, De Dee December 26

135 Holly Street

Gay and giddy . . . full of fun and fancy free . . . wants to be a good bowler to please Rocky

Steering Committee Associate 2, 4; GAMS 2; Crimson Highlights Salesman 4

Ambition: Navy, Telephone Operator

NORMAN BOULAY

Norm July 11

144 Tallman Street

Possessor of a keen business mind . . . applies his efforts to many worthwhile activities . . . an industrious fellow

Traffic Squad 2; R.O.T.C. 2, Cpl. 3, 1st Sgt. 4; Student Court 3, Jury 4; R.O.T.C. in Review Staff Writer 4

Ambition: Business Executive

JEANNE BOURQUE

Jeannie July 11

126 Princeton Street

Madame President . . . competent scholar . . . energetic

Tennis Club 1, 2, 3; Steering Committee 1, 2, 3; Girls League 1, 3, 4; Basketball 2; French Club 2; Tennis 2, 3; Allied Youth 2, 3, 4; Student Council 3, Pres. 4; Crimson Highlights 4; Honor Society 4

Ambition: Success

JANET ELEANOR BOWMAN

Jan February 28

88 Liberty Street

Mild in manner and disposition . . . always to be depended upon . . . well rounded personality . . . a friend indeed

Crimson Log Superlative Committee 4

Ambition: Secretary

SHIRLEY ESTELLE BOWMAN

December 10

88 Liberty Street

Always neat . . . Oh those typing transcripts! . . . might make quite an accountant? . . . a rare true companion

Ambition: Secretary

DORIS NORA BREAULT

Dot March 30

2266 Acushnet Avenue

G.A.M.S. . . . "Gay And Mighty Senior" . . . quick friendliness . . . class sleeping beauty

GAMS 2, T/Sgt., M/Sgt. 3, Capt. 4

Ambition: A Happy Marriage

OTTELLO BREDA

Tello May 14

217 James Street

Class genius of '54 . . . loves pizza pie! . . . an all round student

Leader's Club 2; Honor Society 2, 3, 4; Crimson Log Committee 4; Banquet Committee 4; Crimson Highlights Business Manager 4; Crimson Log Activities Editor 4

Ambition: Physicist

NORMA ANN BRIGHTMAN

Toots December 6

350 Sawyer Street

Enjoys singing . . . plays the clarinet in the band . . . an enlightening person

Band 2, 3; Selected Choir 3

Ambition: To Settle Down

PAUL GERARD BRODEUR

December 5

112 Hope Street

Stockboy at Cherry's . . . to know him better is to like him better . . . man with the "butch"

Allied Youth 4

Ambition: Electrical Contractor

LOIS BURGESS

September 24

405 Cottage Street

Loves animals, particularly horses . . . enjoys tinkering in art work . . . a versatile miss

Art 1, 2, 4

Ambition: Marines

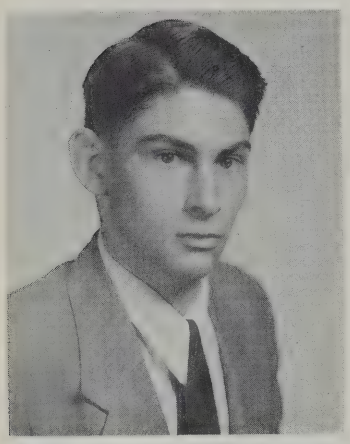

FRANK BUSNENGO

Buzzy July 23

511 Hillman Street

Interested in anything mechanical . . . he might tear apart your radio - - and not put it back together again!

Allied Youth 1

Ambition: Radio and Television Technician

GEORGE BUTTS, JR.

Buttsy, Speed June 20

49 Frederick Street

Nice blue eyes . . . a future Air Force man . . . "Lightening" . . . supports the band with his drum

Band 2, 3, 4

Ambition: Air Force Chief of Staff

WALTER BUTTS

Walt October 22

34 McGurk Street

Real gone . . . his name is synonymous with track . . . he may save your life at Municipal . . . ready with a quick comeback

Track 2, 3, 4

Ambition: Astronomer

JANICE ANN CAMBRA

Jan March 16

42 Ashley Street

Neat and sweet . . . personality personified . . . sociable and energetic . . . "Don" . . . nice to have around

Basketball 2

Ambition: Secretary

JOSEPH G. CAMBRA, JR.

Joe August 19

26 Morse's Lane

Wonderful fellow and pal . . . straightforward . . . an unsuspected whiz in chemistry class . . . a sure success

R.O.T.C. 2, 3, 4

Ambition: Lawyer

IRENE CARDOZA

I December 9

964 Homestead Street

Two Irenes - - one cute . . . witty . . . chatty; the other a little cynical . . . a variety of moods . . . likes to dance too

Chorus 2

Ambition: Secretary

BERNICE CARLSON

Bernie March 4

33 Lexington Street

Gal with the yellow convertible . . . enjoys dancing, swimming, bowling . . . carefree . . . loyal to the Crimson

Portuguese Pan-American Club 4

Ambition: Secretary

THELMA CARREIRO

Thel October 21

23 Gaywood Street

One of the "Ka Te 8's" . . . free dinners? . . . extensive wardrobe . . . quite a joke teller . . . the best

Junior Counselor 2; Cafeteria Cashier 2, 3, 4; Portuguese Pan-American Club 2, Treas. 4; Crimson Highlights Typist 4; Crimson Log Personal Staff 4

Ambition: Medical Secretary

MERLE CARTER

Mert July 7

1138 Dutton Street

Quite a pearl . . . ardent scholar . . . supports all basketball games with her shouts . . . quiet but not overlooked

Junior Counselor 3; Honor Society 3, 4

Ambition: Private Secretary

GEORGE J. CARTRON

Gage November 27

68 Norman Street

One of his "can't abides" - - "Dodgers" . . a "still" jester . . . a Standard-Times paperboy . . . his quietness and sincerity makes him a well-liked lad

Ambition: T. V. Repairman

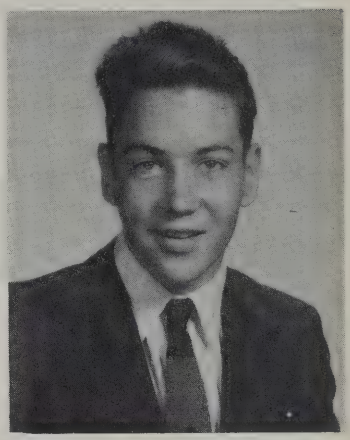

ARLENE ESTHER CHASIN

Leni July 8

79 Bedford Street

Participating and promulgating in all . . . "Strawberry shortcake with cream on top" yummy! . . . impulsive

Steering Committee 1; Junior Girls' League 1; Student Council 3; Honor Society 3, 4; Crimson Highlights News Editor 4

Ambition: Private Secretary

ANNE ELIZABETH CLARK

August 15

86 Jenny Street

Carrot top . . . energetic with plenty of school spirit . . . abhors being called "Annie"

Junior Girls' League 1; Junior Red Cross 1, 2; Band 2, 3; Senior Girls' League 2, 3; French Club Sec. 4; Cafeteria Worker 3, 4

Ambition: College

JANET CLIFFORD

Jan January 2

493 Mill Street

One of the three J's . . . those white bucks!! . . . can be seen at all basketball games

Allied Youth 2, 4; Student Secretary 3, 4; Banquet Committee 4

Ambition: Lab Technician for Dupont

ALBERTINA M. COELHO

Tena May 12

2 Landry Street

Our little hot-rodder . . . a dancer in "her" day . . . takes life with a laugh

Chorus 2; Junior Choir 2; Senior Choir 3, Treas. 4; Mixed Choir 3, 4; Selected Choir 4; Prom Committee 4; Portuguese Pan-American Club Publicity Chairman 4

Ambition: Secretary to a Merchandising and Advertising Executive

ALAN BRUCE COLLINGE

Alan December 5

173 Pitman Street

Brains and Bronze . . . friend to all . . . of good character

R.O.T.C. 1, 2, Battalion Executive Officer 3, Major 4; Traffic Squad 2, Supervisor 3, Chief 4; Student Court Prosecuting Attorney 4; Honor Society 2, 3, Pres. 4; Student Council 4

Ambition: Mechanical Engineer

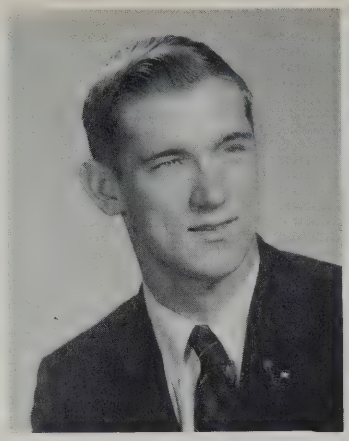

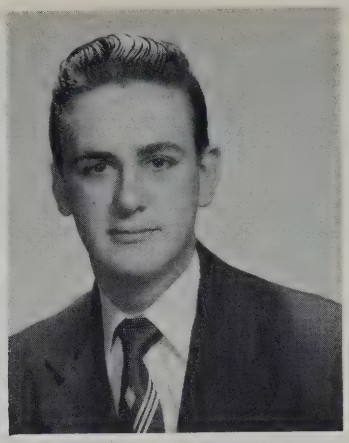

WILLIAM COLLINS

Bill February 28

352 Ash Street

Good looking but immune to feminine wiles . . . will make a good accountant . . . always to be depended upon

Ambition: Accountant

DOLORES CONTOIS

Dolly May 28

117 Princeton Street

Easy going and of generous character . . . "G" . . . a friendly slap on the back

Chorus 2; Guidance Office 4

Ambition: Secretary

JOHN MILTON COOK

Cookie October 12

587 Shawmut Avenue

Our "Milty" . . . earnest and eager . . . quiet but not overlooked . . . an athlete too

Track 1, 2, 3, 4; Allied Youth 3, 4; Crimson Highlights Salesman 4

Ambition: Electronics Engineer

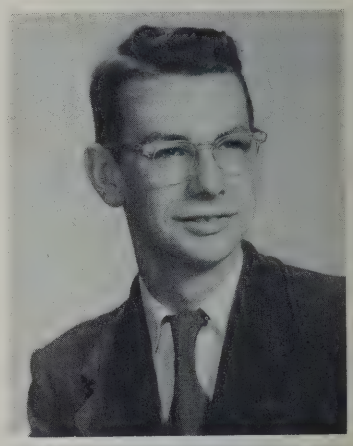

MARGARET CORREIA

Tony May 5

541 North Front Street

"Crazy-man-crazy" . . . quick friendliness . . . one of the "Three Musketeers" . . . always neat and reat

Crimson Courier Salesman 2; Allied Youth 2, 3; Portuguese Pan-American Club 4

Ambition: To see the world!

HELENA M. CORVELO

Helen July 15

211 Chestnut Street

Came late but still rates . . . will do well in her chosen career . . . friendly and chatty are only two of the adjectives that describe this miss

Junior Choir 2; Junior Counselor 2; Scuttlebutt Salesman 3

Ambition: Secretary

CAROL COSTA

July 2[illegible]

42 Scott Street

Strong sense of humor . . . gift of gab . . . a free and merry combination . . . personality plus

GAMS 2; Girls' League 4; Selected Choir 4; Senior Choir 4

Ambition: Teacher

CYNTHIA MARILYN COSTA

Cindy June 27

57 Briggs Street

Wedding bells? . . . likes the airforce blues . . . a basketball enthusiast . . . loves to dance

Portuguese Pan-American Club 4; Allied Youth 4; Student Council Associate 4

Ambition: Secretary

DOLORES COSTA

Dol May 21

1911 Purchase Street

A twinkle in her eye . . a girl to depend upon . . . always to be found at N.B.H.S. games

GAMS 2, S/Sgt. 3; Traffic Squad 2

Ambition: Travel and join the Service

EVELYN J. COTOIA

Ev May 25

543 Tarkiln Hill Road

Almost always gay . . . always smiling . . . always a kind word . . . well liked by all

GAMS 2; R.O.T.C. Office Clerk 4

Ambition: Secretary

MARGARET M. CROOK

Margie February 3

539 Hawes Street

Dancing feet . . . always sociable . . . has a good word for everyone and everyone a good word for her

Cafeteria 1, 2, 3, 4; Student Secretary 2, 4

Ambition: Telephone Operator

FRANCIS E. DAGENAIS

Dag August 26

711 Belleville Avenue

One of the Vets . . . keen interest in all sports . . . tends to be quiet . . . has his own car . . . always can be depended upon to lend a hand

Ambition: Chemical Engineer

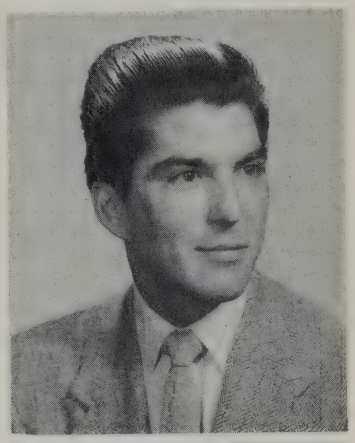

DOROTHY DAGLIERI

Dolly May 7

5 Harmony Street

Quiet and responsible . . . typing whiz . . . most ambitious when the 2:00 bell rings . . . personable

GAMS 2

Ambition: Telephone Operator

ELIZABETH DALTON

Betty January 12

46 Delano Street

Cooking is her favorite pastime . . . jokes enlighten her life . . . well modulated voice . . . the domestic type

Ambition: Telephone Operator

LORRAINE DALTON

Lo July 7

107 Ruth Street

Quietly efficient . . . an honor student . . . fun to laugh with . . . nice to have around

Junior Choir 2; Selected Choir 3; Senior Choir 3, 4; Honor Society 3, 4

Ambition: Beautician, teacher

SHEILA V. DAPRATO

Vicki September 13

637 Cottage Street

Chums with Edna . . . "laughing girl" . . . Guidance Office worker . . . makes life one big "kick"

Crimson Courier Salesman 2; Scuttlebutt Salesman 3; Secretary in the Guidance and Placement Office 4

Ambition: To travel, to become a secretary

STANLEY P. DARMOFOL

Stan February 8

559 Belleville Avenue

Absent-minded . . . jolly and a joker . . . active in all worthwhile causes

R.O.T.C. 2, Sgt. 3, 2nd Lt. 4; Stamp Club 3; Traffic Squad 3, 4

Ambition: Undecided

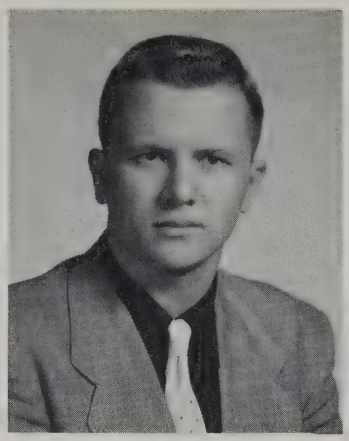

FRANCES DeCICCO

Franny May 7

152 Appleton Street

Giggles . . . enjoys dancing and singing . . . fancy free . . . heard at all rallies

GAMS 2

Ambition: Head telephone operator at telephone company

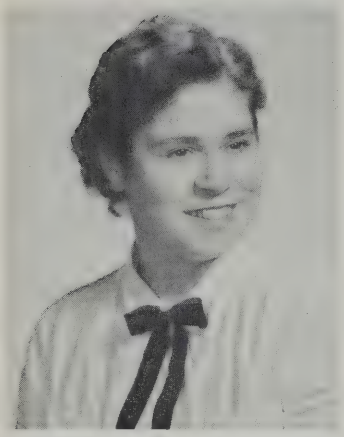

JANICE DeCOSTA

Jan May 6

39 Deane Street

"Shorthand completed yet?" . . . helps out in the Guidance Office . . . good friend to all and all a friend to her

Guidance Office 4

Ambition: Secretary to a General in the Air Force

RONALD E. DeMELLO

Moppa October 11

22 Matthew Street

Always good for a joke and a laugh . . . our football standby . . . truly a sport enthusiast

R.O.T.C. Cpl. 2, S/Sgt. 3; Football 1, 2, 3

Ambition: Coach, Accountant

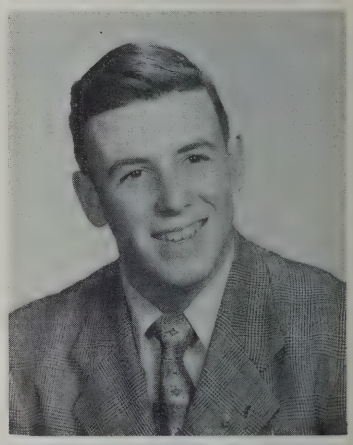

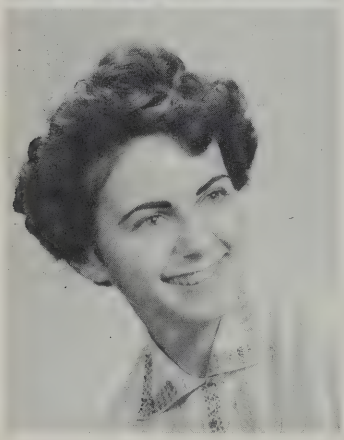

FLORENCE DeMELLO

Penny May 31

74 Nelson Street

Dark bewitchment . . . charm of an understanding smile . . . "Buzzy" . . . friendly with everyone

GAMS 1; Chorus 1, 2

Ambition: Air Line Hostess

THERESA T. DeMELLO

Terie, Shelly April 13

50 Larch Street

Jack, Jack, Jack! . . . enterprising . . . displays a willingness to help

GAMS Sgt. 2, 3; Portuguese Pan-American Club 4; Steering Committee 4; R.O.T.C. Office Clerk 4

Ambition: Undecided

ROGER DESCHAMPS

August 13

329 Middle Road, Acushnet

Likes to loaf . . . mania for things of a mechanical nature . . . plenty of personality . . . will make a good engineer

Ambition: Engineer

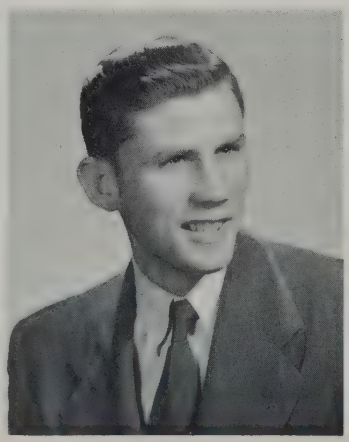

JEANNETTE DESJARDINS

Liz April 5

22 McGurk Street

Darling dimples . . . Browne's handy girl . . . very smart dresser . . . a banana split lover

GAMS 2; Honor Society 4

Ambition: Bookkeeper or executive secretary

RAYMOND DESSERT

Ray March 1

835 Brock Avenue

Neat dresser . . . that never-ending charm combined with good looks . . . seen at all sports events

R.O.T.C. 1, Sgt. 2, Lt. 3

Ambition: Business Manager or Officer in the U. S. Air Corps

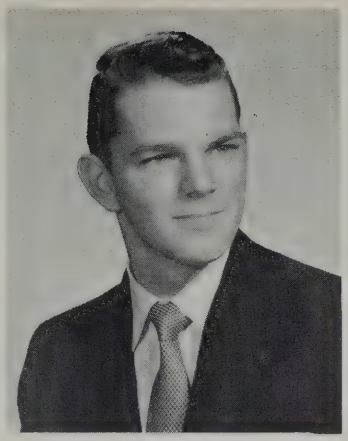

LILLIAN DIAS

Lil, Loll September 21

136 Cedar Street

Lovely smile . . . has a long string of "A's" . . . what about that detention? . . . true and sincere

GAMS 2; Honor Society 3, 4; Portuguese Pan-American Club Assist. Treas. 4; Crimson Log Superlative Committee 4

Ambition: To become a "famous" beautician

SHIRLEY ANN DIAS

Shirl March 25

142 Pleasant Street

Soft voiced . . . good natured . . . sports quite a weight on her left hand . . . "Donald"

Crimson Courier Salesman 1; Junior Counselor 3; Portuguese Pan-American Club 3, 4

Ambition: Receptionist

PETER DIRKSEN, JR.

Pete October 18

3 Stetson Street

Sputters through a teasing . . . but smiling . . . always seen with one of the fairer sex

Band 1, 2, 3, 4; Allied Youth 3

Ambition: Mechanical Engineer

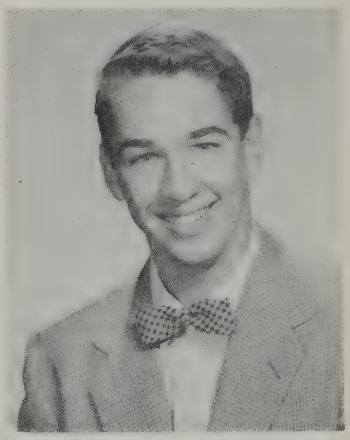

CECILE DOYLE

Cece December 14

9 Viall Street

Neat dresser . . . works part-time at the California Shop . . . dark hair combined with green eyes . . . "Joe is the boy for me"

GAMS 1; Crimson Highlights Salesman 4

Ambition: To get married

JOSEPH FRANCIS DOYLE

Joe March 31

71 Emma Street

Kresge's handy boy . . quiet and industrious . . . Pet Like: Boston "Pops" . . . intellectually minded . . . nice to have around

Ambition: To graduate

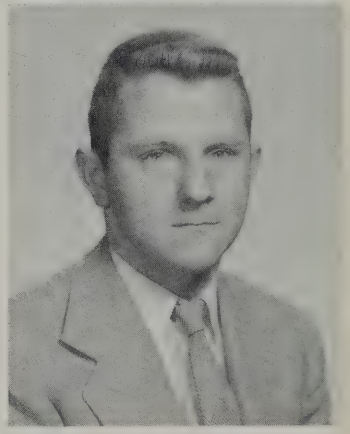

DONALD DOYON

Duck December 11

99 Reynolds Street

"Hold that line!" . . . thrilled crowds at every game . . . glides along with a twinkle in his eye

Stamp Club 1, 2, 3; Football 2, 3, 4

Ambition: Undecided

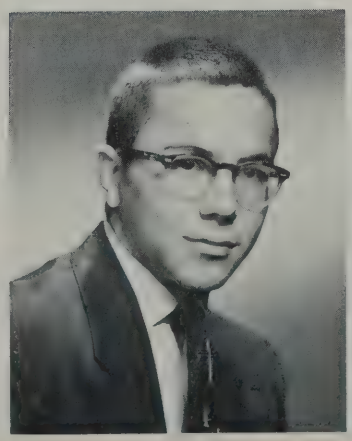

EDITH MARIA DUARTE

Jezzy February 25

545 Purchase Street

Often takes cat-naps in auditorium . . . has the Monday blues . . . a genuine and real person

School Savings Organization 2

Ambition: Marry young and live until 80

NANCY DUARTE

Nan December 5

508 Hillman Street

Hails from Dartmouth High . . . our answer to Liberace . . . "Dimples"

Junior Choir 3; Accompanist for Junior Choir 3; Ticket Committee 3; Mixed Choir 3, 4; Dramatic Club 3, 4; Senior Choir 4; Home Room Committee 4

Ambition: Elementary Teacher

SUSAN JANE DUFFY

Sue August 9

14 Tremont Street

Dislikes "big Wheels" . . . both participating and spectating in basketball . . . loyal and ambitious

Class Vice-President 3; Basketball Manager 3, 4; Prom Chairman 3, 4; Crimson Highlights Staff Writer 4

Ambition: Teacher

PATRICIA DUGGAN

Pat October 14

945 County Street

Modern in her taste . . . sultry voice . . . a Caddy convertible her dream . . . enjoys dancing

Student Secretary 4

Ambition: Executive Secretary

AUBERT DUMAS

Koola November 26

78 Jenney Street

Mischief galore . . . likes parties on the roof . . . his wit is joy . . . a good sport

Baseball 1, 2; Squad Leader 1, 2; Basketball 1, 4

Ambition: Principal of New Bedford High School

CAROL DUPUIS

Butterball March 5

112 Richmond Street

In love with the navy . . . merry sense of humor . . . perky but poised

Chorus 1, 2, 3; Mixed Chorus 2, 3

Ambition: To be a swabbie wife

GILBERT DUTRA

Gilly July 22

343 Orchard Street

That curly hair and dimples . . . a corridor stroller . . . loves physics experiments that never work

Chorus 2, 3; Allied Youth 3; Tennis Team 3, 4

Ambition: Engineering

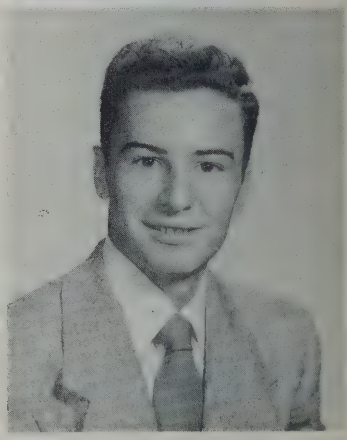

LILLIAN JEAN EDWARDS

Lil March 27

24 Woodlawn Street

A blond haired, hazel eyed beauty . . . sunny and sweet . . . a fine friend . . . intellectually minded . . . loves to dance and be merry

Ambition: Secretary

ELEANOR F. EMERSON

Ellie March 24

4378 Acushnet Avenue

Friendly and fun-loving . . . her genial temperament makes her well-liked . . . will make a sympathetic nurse

Dramatic Club 2; Girls League 3, 4; Allied Youth 3, 4

Ambition: Nurse

RANDALL ENOS

Sone January 30

46 Campbell Street

To be watched in the field of "Art" . . . modern man . . . likes to paint, eat, paint . . . loads of fun and school spirit

Traffic Squad 1; Scuttlebutt Art Editor 3; Crimson Highlights Art Editor 4; Crimson Log Art Editor 4

Ambition: Commercial Artist

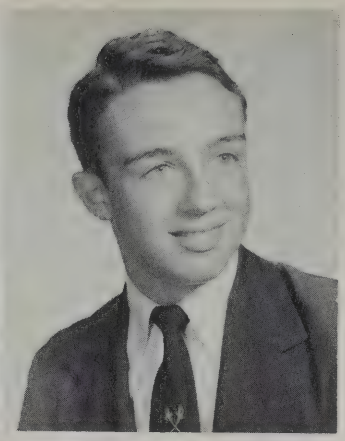

MICHAEL EPSTEIN

Mike March 10

8 Hawthorn Terrace

Quite a devil . . . mischief is his middle name . . . keen interest in basketball

Crimson Courier Sports Editor 1, 2; Scuttlebutt Sports Editor 3; Band 1, 2, 3, 4; Track 2

Ambition: Undecided

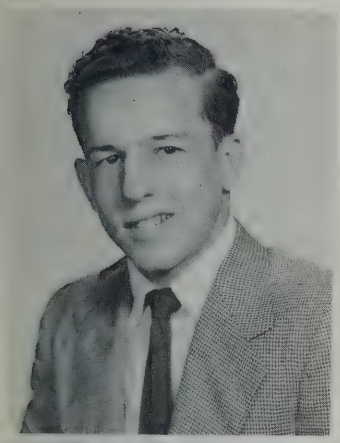

RICHARD ESPINOLA

Essie October 18

382 Farm Street

Earnest in his endeavors . . . ready with a quick comeback . . . enlivens the corridors with his wit

Allied Youth 4

Ambition: Be a big spender

ROSALIND HELEN ESTNER

Rozzy, Roz April 29

21 Junior Street

Handles her duties with responsibility . . . quite a gal

Steering Committee 1; Dramatic Club 1, 2, 3, 4; Junior Counselor 2; Scuttlebutt Salesman 3; Junior Red Cross 3; Choir 3, 4; Girls' League 4; Allied Youth 4; Crimson Log Photography Editor 4

Ambition: Mathematician, marry and have six children

NANCY LOUISE FARIA

Nan October 13

48 Bourne Street

Spectator at all sports . . . an honor student . . . loves to skate, dance, and bowl

Junior Choir 2; Chorus 2; Junior Counselor 3; Senior Choir 3; Selected Choir 3; Crimson Highlights Photograph Staff 4; Honor Society 4; Guidance Office Secretary 4

Ambition: Secretary, Dancer

VALERIE FAUTEUX

Puppet May 10

241 State Street

With a song in her heart . . . her winning smile attracts many friends . . . personality plus

Choir 1; Dramatic Club 1, 2; Cheerleader 2, 3; Junior Counselor 2, 4; Class Secretary 3; Scuttlebutt 3; Senior Choir Pres. 4; Selected Choir 4

Ambition: Music Teacher, sing with the Metropolitan Opera

DOLORES FEIJO

Del June 29

56 Winsor Street

Miss Fisher's "A" typist . . . a brightness of conversation . . full of fun and vitality

GAMS 2; Honor Society 3, 4; Crimson Log Typist 4

Ambition: Private Secretary or Beautician

LEONARD FEINSTEIN

Lenny April 17

8 Ocean Street

Quite a tease . . . hates to rise early . . . a perfectionist . . . interested in tennis

Honor Society 3, 4; Tennis Team 3, 4; French Club 3; Scuttlebutt Reporter 3; Crimson Highlights Reporter 4

Ambition: To be a successful businessman

DAVID FERNANDES

Dave June 12

493 Belleville Avenue

His name is associated with soccer . . . quite a lover . . . official blues chaser . . . wit and fun

Soccer 2, 3, 4

Ambition: Undecided

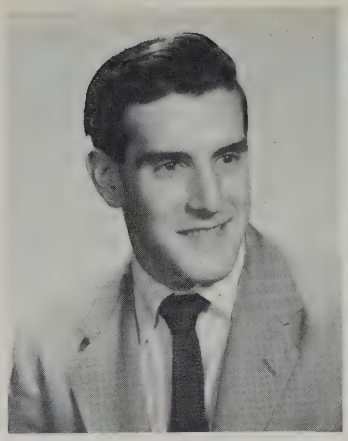

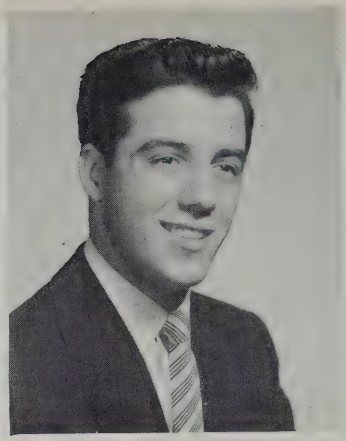

DONALD FERNANDES

Don December 6

229 Dawson Street

Firm in his opinions . . . a quick conversationalist . . . full of pep . . . enjoys life . . . a friend to all

Ambition: Go into business

ROBERTA FERNANDES

Bobby, Bert May 28

223 England Street

Twinkling eyes . . . neat treat that's all-reet . . . an up and coming woman artist . . . enjoys dancing

Junior Counselor 2; Student Secretary 4; Portuguese Pan-American Club 3, 4

Ambition: Commercial Artist

ELAINE MARY FERREIRA

December 30

46 Bluefield Street

Always on her toes . . . chums with Dolores . . . merry are her jokes and many her smiles

GAMS Cpl. 2; Junior Red Cross 2; Junior Counselor 4; Honor Society 4

Ambition: Secretary

LUCIE FERREIRA

Lucille March 12

231 Irvington Street

Jolly smiles . . . loves to eat . . . had her picture in the paper . . . Lillie's friend

Chorus 2; Junior Choir 2; Senior Choir Sec. 3; Selected Choir 3; Allied Youth 3; Junior Counselor 4; Senior Party Committee 4

Ambition: To be a successful secretary

PATRICIA MARIE FERREIRA

Pat October 7

38 Fair Street

"Let's go for a ride" . . . loads and loads of fun . . . "Hilda" . . . the skeleton's teeth

Portuguese Pan-American Club 2, Asst. Vice-Pres. 3, Pres. 4; Junior Choir 3; Senior Choir 4; Crimson Highlights Asst. Exchange Editor 4

Ambition: Undecided

JOSEPH CONRAD FIELDS

Josie, Skeetor June 11

106 Newton Street

A good Joe . . . an all star man synonymous with track . . . his quietness is a front for his achievements

Football 2, 3; Track 2, 3, 4; State Class B relay champ '51; Basketball 3

Ambition: To head a large Journal Staff

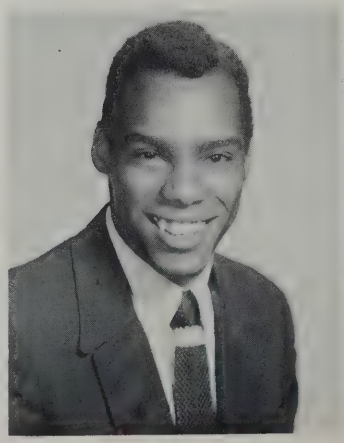

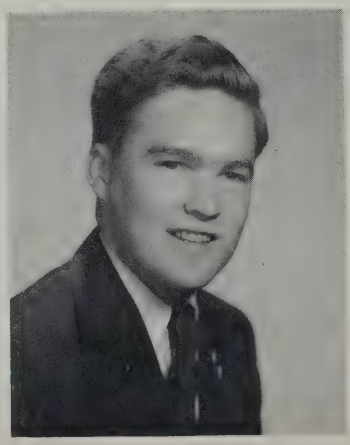

DAVID A. FISH

Fishey, Fish September 19

279 Palmer Street

A little Fishey but in a sea . . . broad-smiling lad . . . a jester too

R.O.T.C. S/Sgt. 1, 2, 3; Traffic Squad 4

Ambition: To become successful

ROBERT FONSECA

Zeke December 24

194 Rockland Street

Frank's best friend . . . perpetually grinning . . . tends to be quiet but with wit . . . a great joke teller and listener

Ambition: Flier

CLAIRE FORTIER

Budgie March 12

22 Oaklawn Street

Possessed by an amusing passion for all things . . . a dance enthusiast . . . interested in all sports

Basketball 1, 2

Ambition: Join the service

LILLIAN FORTIN

Lil October 30

74 Ellen Street

A friend in need . . . guides a skillful hand in art . . . quiet until you know her

Student Council Associate 4

Ambition: Telephone operator

JANICE BERNICE FOURNIER

Jan August 12

3 Glover Street

Handles her many duties in her well-known responsible way . . . a ping-pong fan

Chorus 1; Tennis Club 1, 2; Choir 1, 2, 3; Student Council 1, 2, 3, 4; Honor Society 2, 3, Treas. 4; School Savings Organization Sec.-Treas. 4; Crimson Log Typist 4

Ambition: The best and most efficient secretary

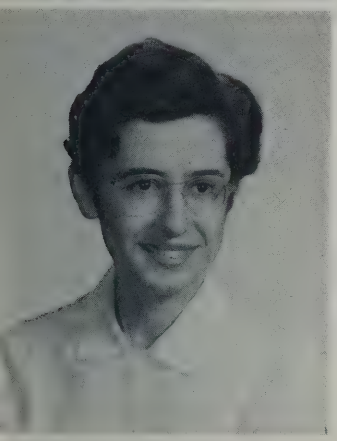

JEANNETTE A. FOURNIER

Jen July 26

116 Fern Street

A fine, capable student . . . loyal and quiet . . . her extensive outside activities not guessed at by many

Junior Red Cross 2; Honor Society 3, 4; Student Jury 3, 4

Ambition: To type faster

BARBARA ANN FRANCIS

Barb April 6

265 Summer Street

A girl to have around . . . quiet with dependability . . . warm with personality

Chorus 1; Dramatic Club 1, 2; Pep Squad 1, 2, 3, 4; Junior Choir Treas. 2; Senior Choir 3, 4; Student Council 3, 4; Honor Society 3, 4; School Savings Organization 3, 4; School Paper Staff Writer 3, 4; Crimson Log Co-Editor 4

Ambition: Journalist

BARBARA J. E. FREEMAN

Barbie March 3

11 Thatcher Street

Favorite subject - - Frankology . . . almost always gay and charming . . . sometimes in a pensive mood . . . both agreeable and argumentative

Allied Youth 2, 3; Steering Committee 3; Prom Committee 3; Honor Society 3, 4; Crimson Highlights Head Typist 4; Student Council 4; Crimson Log Personals Editor 4

Ambition: To breed white "poodles"

LILLIA FURTADO

Lilli March 29

155 Whitman Street

Displays a genial personality . . . dislikes surprise tests . . . "Bob"

Steering Committee 2; Chorus 2; Allied Youth 2, 3; Senior Choir 3, 4; Selected Choir 3, 4; Portuguese Pan-American Club 4; Girls' League 4

Ambition: Executive Secretary

JOSEPH GABRIEL, JR.

February 12

225 Lake Street, Acushnet

"Contradictory Joe" . . . possessor of a mechanical mind . . . a bit of wit . . . nice to have around

Portuguese Pan-American Club 4

Ambition: Mechanical Engineer

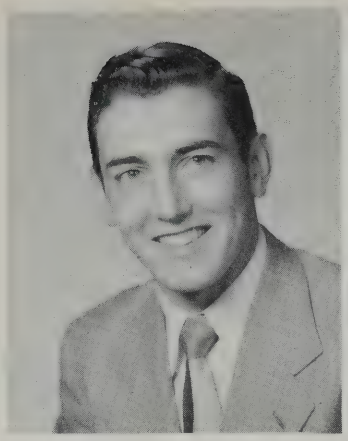

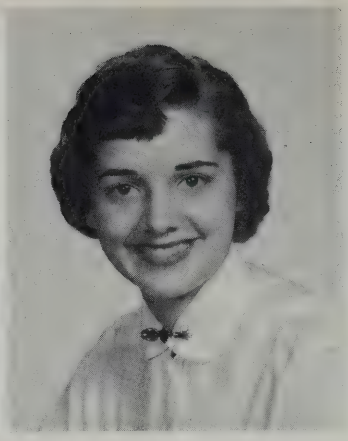

CAROL GALIPEAU

Giddiap March 8

247 Whitman Street

Famous historian . . . never does English . . . likes Greek boys and clothes . . . short boys

Allied Youth 2; Junior Choir 3

Ambition: Laboratory technician

CLAIRE GAUTREAU

Mimi January 2

788 Main Street, Acushnet

Versatile and humorous . . . competent scholastically . . . civic minded . . . known for her delicious fudge

School Savings Organization 4

Ambition: Telephone operator

EDNA MAE GILMETTE

Debbie April 2

33 Jenny Street

Guidance Office worker . . . Sheila's shadow . . . gaiety and mischief crown her personality

Junior Choir 2; Guidance Office Secretary 4

Ambition: Bookkeeper

BARBARA GLOWACKI

Babs April 16

146 Holly Street

Dizzy fingers . . . a music lover . . . combination of high marks and popularity

Steering Committee 2; Guidance Office Secretary 4

Ambition: Secertary to the President

JOAN AUDREY GODINHO

Ruby September 9

49 County Street

Another part of the Ice Cream Trio . . . a bundle of merriment . . . "pick up sticks"

GAMS 2, T/Sgt. 3; Portuguese Pan-American Club 2, 3, 4; Junior Choir 3; School Paper 3, Assistant Exchange Editor, Exchange Editor 4; Mixed Choir 3, 4; Senior Choir 4

Ambition: Nurse

PAUL GOLLUB

Loopie September 8

520 Rockdale Avenue

The Devil is in his eyes . . . shy but still active . . . a basketball enthusiast

Chess and Checker Club 3; School Paper Distribution Staff 3, 4; Stamp Club 3, Pres. 4; Allied Youth 4

Ambition: College

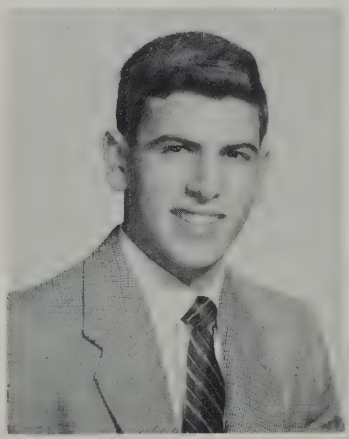

ANITA ROZARIO GOMES

Nita December 24

117 Cedar Street

Ready and willing to help others . . . a whiz in her classes . . . has a promising future

GAMS 1, 2; Portuguese Pan-American Club 3, 4

Ambition: Commercial Artist

IRENE ANN GOMES

April 25

209 Acushnet Avenue

Still water runs deep . . . dislikes loud persons . . . definitely a brain

Junior Choir 2; Honor Society 3, 4; Senior Choir 4

Ambition: Undecided

CAROL GONSALVES

Nervous Kid October 5

309 Central Avenue

Pretty smile . . . last minute study . . . wishes there were more handsome male teachers

GAMS 2; Allied Youth 3

Ambition: To be healthy at 80

JOHN GONSALVES, JR.

Johnny May 26

19 Kane Street

A friendly menace . . . always in hot water . . . good dancer and neat dresser . . . an ardent sports follower

Allied Youth 4

Ambition: President of the U. S.

MARIE JOYCE GONSALVES

Jody December 15

144 Bedford Street

Get that story! . . . likes long distance phone calls . . . always in a hurry . . . intellectual too

Scuttlebutt Staff Writer 3; Honor Society 3, 4; Crimson Highlights Assistant Editor 4

Ambition: Spend a year in Paris

ALICE ARLENE GOULART

Al November 8

487 No. Front Street

Modern Florence Nightingale . . . not a care in the world . . . just to have fun . . . merry

Choir Treas. 2

Ambition: Nurse

CAROL MARGUERITE GRAY

Carrie January 25

322 Cedar Street

A dog's best friend . . . warm and friendly disposition . . . will make a kind and sympathetic veterinary

Senior Choir 1, 2, 3

Ambition: Veterinary nurse

JOHN GREENE

September 17

152 Myrtle Street

Mad driver . . . lipstick stains on his shirt . . . red, red hair

Student Council 1; R.O.T.C. 1, 2, M/Sgt 3

Ambition: Textile chemist

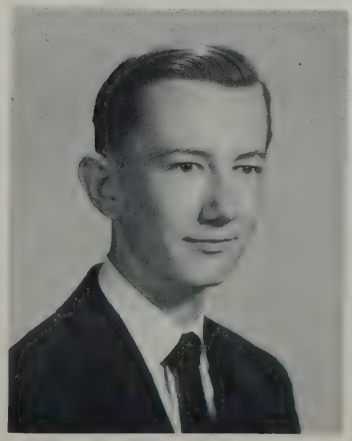

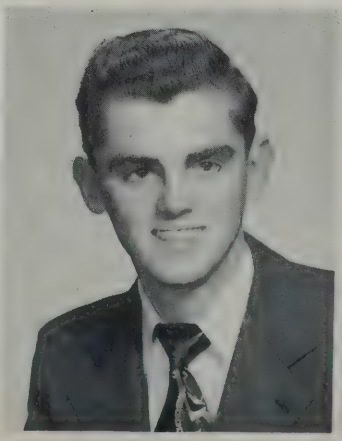

RALPH W. GREENWOOD

Streak February 5

121 Fern Street

Five year man . . . hot rod enthusiast . . . a friend in need is a friend indeed . . . an old hand at all tricks

Ambition: Electronic Engineer

ROSE MARIE GREGORY

Roses March 31

487 South Front Street

Beautiful blue eyes . . . her heart belongs to Danny . . . happy go lucky . . . "rush and collide"

Ambition: Vice-President of U. S.

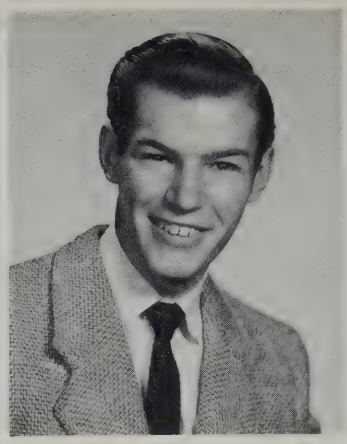

ROLAND F. GRENON, JR.

Miser February 19

809 County Street

John's forger . . . just living for some fun . . . carefree . . . mad for girls and dancing

Ambition: Being drafted

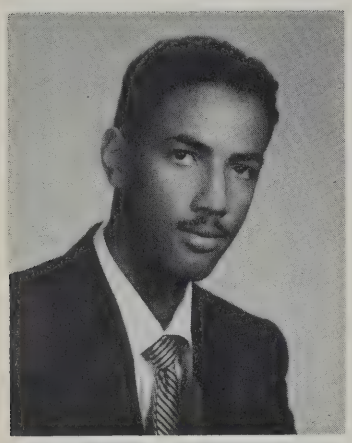

HENRY R. GROEBE

December 19

311 Ash Street

Perry Mason . . . riot in English . . . he should take over the class . . . an al'round student

Honor Society 4; Student Court 4; Motto Committee 4; Youth for an Honest America Project 4

Ambition: Dentist

BRUCE GULBRANSON

November 8

3 Brownell Street

Dig that crazy Charleston . . . the sky's the limit . . tall and lanky . . . good for reaching high places

R.O.T.C. 1, 2, S/Sgt 4; Stamp Club 3; Scuttlebutt Salesman 2; Projection Club 3

Ambition: Chemist

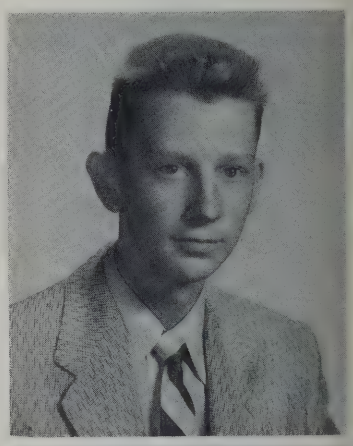

JUDITH HADDOCKS

Judy February 29

163 Emerson Street

Generous disposition . . . nothing flat for any piano ditty . . . pals with Anita . . . loves to sing . . . a leap-year gal

GAMS Cpl. 1; Allied Youth 1; Choir 1, 2

Ambition: Well known musician

NORMA JOAN HALLIDAY

September 15

10 Emery Street

Outdoor girl . . . reads interesting library books . . . "Camping Tonight"

Junior Choir 2; Senior Choir 3; Selected Choir 3; Dramatic Club 3; Crimson Highlights 4

Ambition: B.S. degree in Nursing

CAROLYN DORIS HARB

Honey November 29

263 Whitman Street

A wonderful person known by all . . . loyal member of N.B.H.S. . . . one of the best

Allied Youth 2, 3; Steering Committee 2, 4; Pep Squad 3; Crimson Highlights Typist 4; Student Secretary 4

Ambition: Secretary

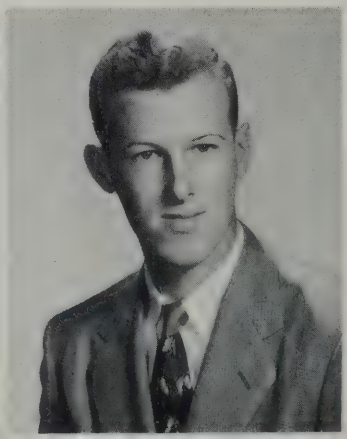

JAMES HARRISON

Jim November 21

10 Brownell Street

The strong, silent type . . . dislikes homework . . . "get rich quick" in the old study hall

R.O.T.C. 1, 2, 3

Ambition: Pilot

ALLISON HASKELL

Al July 28

31 Calumet Street

Always a broad smile on this happy go lucky lad . . . one of the valuables on our prized football team . . athletic plus

Allied Youth 2; Football 2, 3, 4; Track 2, 3, 4

Ambition: Conservation Officer

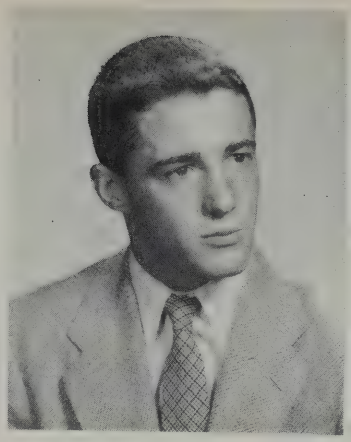

SHIRLEY MAE HAWORTH

June 25

92 Mt. Vernon Street

Sweet and smart . . . studious gal . . . travel minded

Senior Choir 2, 3, 4; Steering Committee 3; Selected Choir 3, 4; Allied Youth 3, 4; Honor Society 4; Steering Committee 4

Ambition: Teacher

JOAN HEMMANN

Joanie May 27

30 Willis Street

Always on the go . . . one of the "Ka Te 8's" . . . wonderful school spirit . . . left us a while but couldn't stay away

Class President 2; Student Council 2; Junior Counselor 2, cafeteria 2, 4

Ambition: Medical Secretary

JOHN HENRIQUES

September 10

73 Misher Street

Desk sprawler . . . Ladies' man . . . oh Johnny, how you can love . . . fun to have around . . . plays in the band too

Band 2, 3

Ambition: Business success

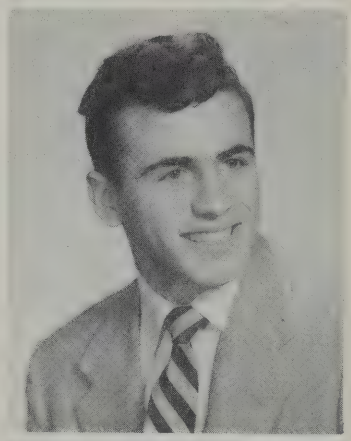

BARBARA HESKETH

Barb March 2

100 Peckham Street

Artist . . . silent on the outside, but gabby inside the walls of N.B.H.S. . . . a cheerful disposition

Dramatic Club 4; Homeroom Committee 4; Mixed Choir 4

Ambition: Nurse

BEVERLY ANN HODGES

Bev December 15

183 Campbell Street

"Be Nice" . . . music plays a part in her life . . . co-operative friendliness

Senior Choir 2, 3, 4; Mixed Choir 2, 3, 4

Ambition: Private Secretary

RICHARD HOLDEN

Dickie March 23

80 Oakland Street

participant in roof parties . . . the seventh periods with Miss Driscoll . . . Mischief . . . athletic too

asketball 1, 2; Baseball 1, 2, 4; Leader's Club 2

mbition: Big game hunter

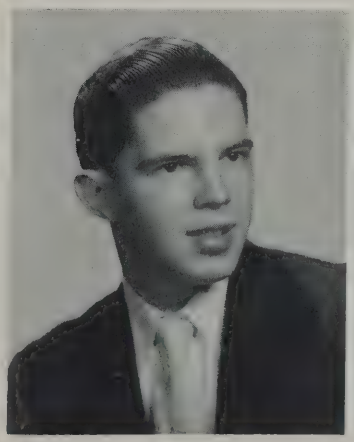

SANDRA HOLLAND

Dimples July 14

36 Ryan Street

Crazy over pizza . . . stylish miss . . . musically inclined

Student Council 1, 2; Junior Choir 2; Junior Red Cross 3; Senior Choir 3, 4; Mixed Choir 4; Crimson Log Superlatives Staff 4

Ambition: Physical Therapist

JOAN R. HOUBRE

September 25

115 David Street

Waiting for her man to come home . . . carefree attitude toward life . . . a merry, mirthful sense of humor

Ambition: Go south with a certain Rebel

ELLEN HOWARD

January 31

1267 Main Street, Acushnet

Quiet as a mouse . . . reading is one of her sidelines . . . travel-conscious

Allied Youth 3; Honor Society 3, 4; Prom Committee 4

Ambition: Travel

BARRY HUTCHINSON

Hutch March 12

25 Willow Street

The tall quiet type . . . serious and clowning all at once . . . genial guy with a tranquil manner

Ambition: To be a millionaire

DAVID LEE IDDON

February 11

275 Phillips Avenue

Mania for the opposite sex . . . always on the lookout for some new way to spend his leisure time . . . quite a jester

Ambition: A big business man

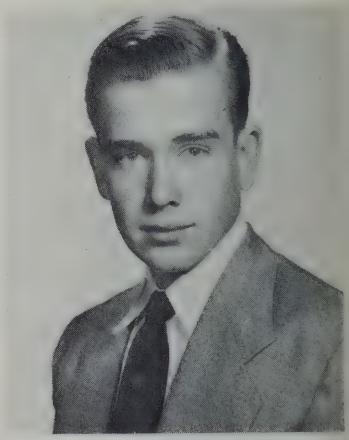

MARILYN JACKSON

Punchy May 8

45 Bay Street

Personality plus . . . energetic socially . . . favorite game - - spin the skull in Biology

Junior Red Cross 2; Prom Committee 3; Mixed Choir 3; Junior Choir 3; Allied Youth 3, 4; Senior Choir 4; Girls' League 4; Crimson Log Photography Staff 4; Basketball 4; Prom Committee 4; Student Secretary 4

Ambition: Teacher

SHIRLEY JAILLET

December 10

27 Vernon Street

Flirtatious . . . taking life easy . . . longs for the weekends

GAMS 2; 1st Sgt. 3; 1st Lt. 4; Girls' League 4

Ambition: Housewife

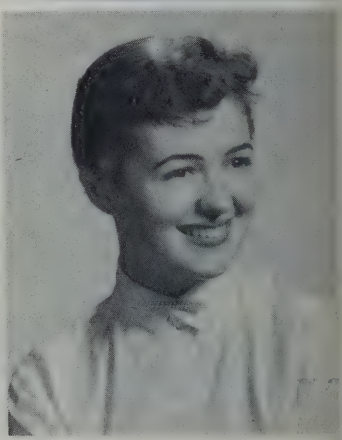

ETHEL JOIA

April 22

78 Forest Street

Friendly manner . . . another lover of those 6th periods in 134 . . . patient and unassuming

GAMS 2

Ambition: Practical Nursing

ELEANOR MARIE JONES

Ellie April 21

1359 Purchase Street

Our Marilyn Monroe . . . clothes-wise . . . her cheerfulness sparks the day

Dramatic Club 1, 2; Girls' League 1, 2; Commercial Office 3

Ambition: To be a secretary to a Sultan

THOMAS JUDD

Jughead October 1

173 David Street

Comedian . . . sleepy-head . . . disposition like the sun . . . warm and cheery

R.O.T.C. 2, 3, M/Sgt. 4; Baseball 3, 4; Football 4

Ambition: Pilot

ADAMANTIA KARALEKAS

Diane June 26

95 Ashley Boulevard

Our Grecian import . . . gay and quietly mischievous . . . attracted to a certain Bostonian

Allied Youth 4

Ambition: To be a secretary

JANET KASZYNSKI

Jan, Kuzzy November 24

819 Belleville Avenue

Pleasant personality . . . sparked with laughter . . . a listener of the jokes? in Physics

Ambition: Medical Technologist

GLADYS KATZ

Happy January 9

49 Ryan Street

Cheerful and gay . . . dislikes haunts . . . well-dressed

Class Vice-President 1; Girls' League 1; Junior Counselor 1, 2; Stamp Club 1, 2; Steering Committee 1, 2; Junior Red Cross 2, 3; Library Aid 2, 3; Prom Committee 4; Dramatic Club 4; Allied Youth 4; Crimson Highlights 4

Ambition: Nursing

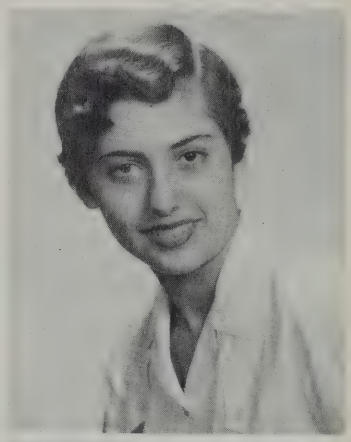

JACK KAUFMANN

Starch September 16

234 Reed Street

Mr. Mischief . . . what school spirit . . . his many interests fill the day

Soccer 3; Chess and Checker Club 3; Stamp Club 3, 4

Ambition: College

DAWN KEGRESSE

Scotty September 15

75 Bay Street

Carefree and fun-loving . . . sports, convertibles, and having a good time are this girl's interests

Pep Squad 3; Guidance Office Secretary 4

Ambition: Marriage

METCALF KINGMAN, JR.

Buzzy September 14

130 School Street

Love that popcorn . . . hides in corner seats . . . won't forget the classrooms . . . quite a cassonova

Stamp Club 1, 2, 3, 4; Allied Youth 2, 3, 4; Savings Organization 4

Ambition: Business Administration

RUTH KINGMAN

Ruthie September 14

130 School Street

Pep personified . . . infectious giggle . . . verbal machine gun

Choir 1, 2; Girl's League 1, 3, 4; Allied Youth 2, 3; Student Council 2, 3, 4; Library Aid 3, 4; Cheerleader 4

Ambition: Home Economist

OTILIA TEKLA KOCZERA

Tillie January 8

45 Ashley Boulevard

A friend to all . . . never lacking for something to do . . . handy with a needle and thread

Junior Choir 2; Junior Red Cross 2

Ambition: To be another Florence Nightingale

SYLVIA KRISTOFFERSEN

Kris June 22

186 Summer Street

Oh, that Charleston . . . fugitive from Brooklyn . . . a clutch hater

Pep Squad 1, 2; Dramatic Club 1, 2, 3; Student Council 4; Crimson Highlights Typist 4

Ambition: To be a good nurse and marry a rich patient

MARILYN LACHAPELLE

Lackie June 21

88 Park Street

Loves to ride around town . . . basketball champ . . . such pretty music

Basketball 1, 2, 3, 4; Junior Choir 2; Tennis 2, 3, 4; Mixed Choir 2, 3, 4; Senior Choir 3, Sec. 4; School Savings Organization 3, 4; Selected Choir 4; Student Court Jury 4

Ambition: Nurse

MARJORIE LACKIE

Marge January 25

256 Dawson Street

A girl with a quiet disposition . . . lots of school spirit . . . obliging gal . . . likes Bing's singing

Ambition: To be a secretary

DELORES F. LAGE

Del February 8

153 Belleville Avenue

Bundle of laughter . . . "Freddie" . . gay and cheerful . . . earnest in all her efforts . . . enjoys dancing

Ambition: Marriage

JEAN ANN LANDERS

Jeanie August 18

65 Spruce Street

Born with a smile . . . always punctual . . . a true asset to our school . . . cute in all ways

Senior Choir 1, 2, 3

Ambition: Telephone operator or beautician

ANN LAREAU

July 28

36 Seventh Street

Sophisticated lady . . . dresses with the style . . . demure manner . . . versatile

Dramatic Club 1, 2

Ambition: Airline Hostess

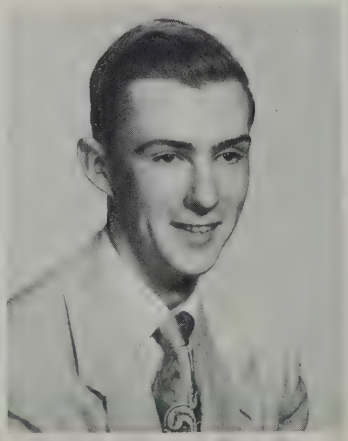

LAWRENCE LARKIN

Larry September 30

40 Pearl Street

"Those crazy trains" . . . full of good fellowship . . . can laugh his way out of anything

R.O.T.C. Cpl. 1, T/Sgt. 2, 1st Lt. 3; Traffic Squad 2

Ambition: Engineer

NORMAND E. LAVIGNE

Clem February 6

126 Perry Street

Genial chap . . . Pet Like: natural blondes . . . gets a bang out of Chemistry

Class President 1; French Club 1, 2, 3; Male Chorus 2

Ambition: Chemist or Commercial Artist

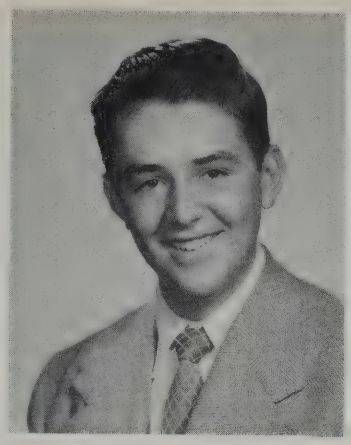

DOROTHY J. LAWRENCE

Dottie April 12

45 Milford Street

Has a gift to make and keep friends . . . serious but with laughter . . . "airforce gal" . . . twinkling eyes

Ambition: U. S. Air Force

JACQUELYN LEACH

Jackie September 20

49 Roosevelt Street

Of a witty mind . . . Mr. Brigg's errand girl . . . takes many steps on her job . . . a hot-fudge sundae lover

GAMS 2; Honor Society 3, 4

Ambition: Bookkeeper

RICHARD LeBLANC

Dick February 3

144 Princeton Street

Our pride in all sports . . . both fan and player . . . merry and many are his jokes . . . a four letter man

Basketball 2, 3, 4; Baseball 2, 3, 4; Soccer 3; Football 4

Ambition: College, Business or Physical Education

PAULINE LEBOEUF

Porky May 14

130 Tinkham Street

Sincere in all she undertakes . . . well-groomed appearance . . sunny and gay disposition . . a faithful sports fan

GAMS 2, T/Sgt. 3; Crimson Highlights Salesman 4

Ambition: Medical Secretary

CECILE LECLAIR

Shorty August 18

165 Branscomb Street

Gently honest . . . perky but poised . . . untiring . . . an earnest person

GAMS 2; Scuttlebutt Salesman 2

Ambition: Physical Therapist

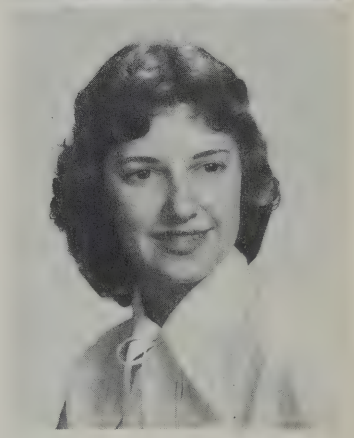

JEAN JENSINE LEMOS

Jobis April 16

1319 Rockdale Avenue

Enjoys singing . . . dislikes egotistical people . . . both versatile and humorous

Allied Youth 1, 2, 3, 4; Girls' Choir 1, 2, 3; Junior Red Cross 2

Ambition: Telephone Operator

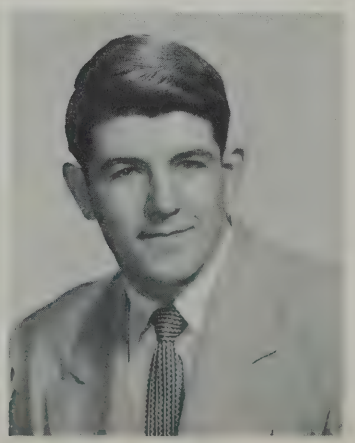

PAUL LESTAGE

Yac December 24

281 Ashley Boulevard

Hale and hearty . . . happy-go-lucky lad . . . has a great many fans . .. a Rumba enthusiast

R.O.T.C. 1, S/Sgt. 2, Lt. 3, Capt. 4; Traffic 2, Asst. Chief 4; Junior Counselor 1

Ambition: Army officer and a recruit training instructor

FRED LEVIN

Freddie May 28

242 Hawthorne Street

A well-developed sense of humor . . . "Caesar Romero" . . . broad smiling lad . . . a good sport

School Savings Organization 2; Chess and Checker Club 2

Ambition: Business

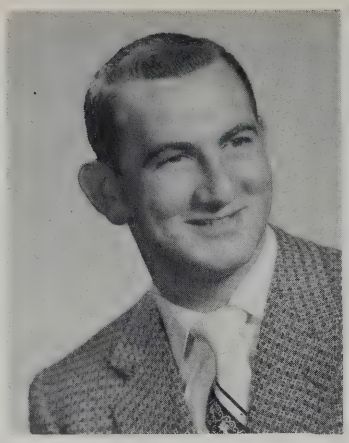

JANET MARIE LIARIKOS

Jan June 2

45 Cleveland Street, Acushnet

Sparkling blue eyes . . . seen loitering at Gulf Hill after school

GAMS 2, Lt. 3, Capt. 4; Girls' League 3, Pres. 4; Allied Youth 2

Ambition: Dentist

MANUEL LIMA

Jimmy, Manny August 13

155 Earle Street

No lack of brains here . . . has quite an ambition . . . "Pennies from Heaven" (in study hall?)

Allied Youth 2, 3, 4; Honor Society 3, 4; School Savings Organization 4

Ambition: Millionaire

ROSE LINDO

Precious July 10

263 Whitman Street

Always good for a laugh . . . "Milty" . . . genuine good qualities . . . sportive

Allied Youth 2, 3; Steering Committee 3; Pep Squad 3, 4; Honor Society 4; Crimson Highlights Typist 4; Crimson Log Business Manager 4

Ambition: Secertary to Mr. Brightman

ESTELLE D. LIVRAMENTO

Stella September 8

144 Purchase Street

Full of fun . . . absent? quite often . . . "Bob" . . . a loyal supporter of N.B.H.S.

Junior Choir 2, 3; GAMS 2, T/Sgt. 3, 1st Lt. 4; Mixed Chorus 3

Ambition: Nursing at Holy Ghost Hospital

ALDA LOPES

Al August 16

36 George Street

Displays a willingness to help . . . "Semper Fidelis" . . . a brain too . . . serious when need be . . . full of wit

Allied Youth 2; Crimson Courier Salesman 2; Prom Committee 3; Crimson Highlights Typist 4; Crimson Log Personals Staff 4; Honor Society 4

Ambition: Journalist

ELIZABETH LOVENBURY

Betty July 7

Mason Road, East Freetown

The tall, quiet, and scholastic type . . . industrious and capable . . . a winner of many friends

Steering Committee 4

Ambition: Secretary

ARLENE McCLURG

Shortie August 20

72 Belleville Road

Dimples are her trademark . . . serious but not overlooked . . . efficient and a competent scholar

Junior Counselor 3; Tutoring Clinic Chairman 3; Honor Society 3, 4; Mr. Hayden's Office 4

Ambition: To live happily ever after in the "Little House" in Waquoit, Massachusetts

WILLIAM McILMAIL

Bill October 15

291 Reed Street

Dislikes anonymous phone calls . . . quite a tease . . . brings joy to classrooms . . . genial spirit

Stamp Club 1; Allied Youth 3, 4

Ambition: Mechanical Engineer

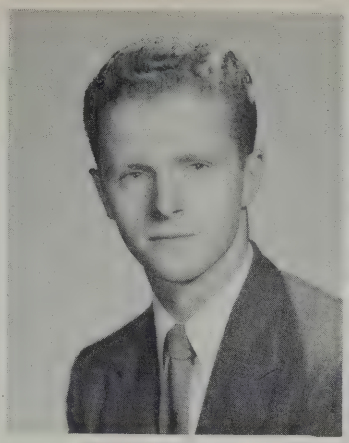

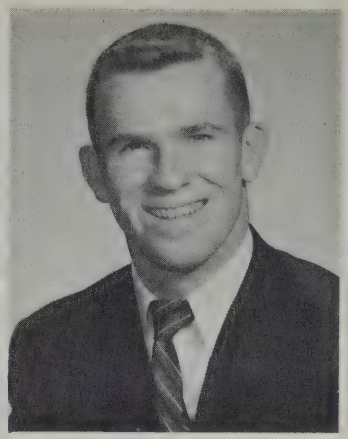

JOHN JOSEPH McKENNA, JR.

Mac December 22

8 Spruce Street

"Stone Wall" McKenna . . . Holy Family's loss — our gain . . . first President of Key Club

Basketball 3, 4; Baseball 3, 4; Football 4; Key Club Pres. 4; Crimson Log Sports Editor 4

Ambition: Just to be successful and happy in life

CATHERINE A. McNULTY

Kay, Kathy June 9

31 Maitland Street

Always a smile . . . speed demon . . . calm and quiet . . . athletic, too

Choir 1, 2; Tennis Club 1, 2, 3; Tennis Team 1, 2, 3

Ambition: Office Worker

EILEEN ANN MACABELLO

June 28

155 Whitman Street

Strong sense of humor . . . a patch over one eye . . . one of the gang

Allied Youth 2, 3; Pep Squad 3; Student Secretary 4; Portuguese Pan-American Club 4; Crimson Highlights Reporter 4

Ambition: Hair Stylist

JUNE CARMEN MACHADO

Shorty June 1

18 Jenkins Street

"Cream Puff" . . . enthusiasm outmeasures her size . . . enjoys dancing, skating, bowling, and singing

Junior Counselor 2, 4; Guidance Office Secretary 4

Ambition: Beautician

NANCY M. MADRUGA

Nan November 9

139 Fair Street

Gay and quietly mischievous . . . "Buddy" . . . homework one of her dislikes . . . good things come in small packages

GAMS 1, Lt. 2

Ambition: To marry a certain B. W.

MARGARET MALONSON

Maggie February 17

3304 Acushnet Avenue

Cecile and Maggie — friends to the end . . . drives her own car to school . . . never at a loss for a witty word

Chorus 2; Allied Youth 2, 3, 4

Ambition: To go to college, then join the WAFS

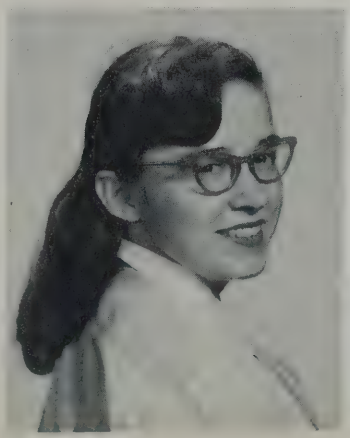

FRANK MARCO

November 17

50 Ohio Street

Quiet but not overlooked . . . a loyal sports fan . . . sportive . . . genial disposition

R.O.T.C. 1, M/Sgt. 2, Captain 3

Ambition: Chemist

ARLENE ANN MARSH

April 25

2400 Acushnet Avenue

Jolly and good-natured . . . an understanding smile . . . musically inclined . . . a dance enthusiast

Ambition: Accordion teacher

CHARLES MARTIN

Charlie April 10

4 Welcome Street

'He's in the Army soon!" . . . possessor of a fine alto voice . . . industrious and capable

Mixed Male Chorus 4

Ambition: History teacher

HELEN MARTIN

Slowpoke February 6

70 Crapo Street

Always in a rush . . . witty and gay . . . personification of nervous quality and dash . . . "Slowpoke?"

GAMS 2; Allied Youth 3

Ambition: Stewardess

EVELYN MEDEIROS

Evie July 2

117 Porter Street, Acushnet

Enterprising and willing to lend a hand . . . knee socks! . . . has many fine characteristics

GAMS Cpl. 2; Portuguese Pan-American Club Assistant Secretary 4; Steering Committee Alternate 4

Ambition: Secretary

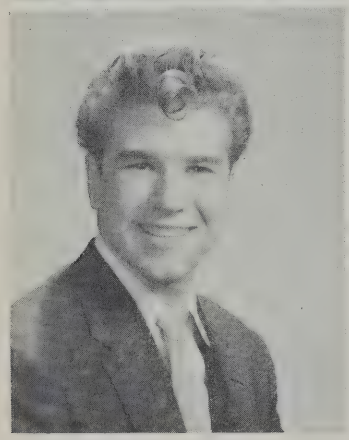

ERNEST EVERETT MELLO

Tony Curtis July 3

327 Shaw Street

One of our crooners . . . lover . . . money and girls . . . can cut quite a rug

Traffic Squad 1; R.O.T.C. 1, 2, Cpl. 3

Ambition: Millionaire

PATRICIA MELLO

Pat September 27

335 Rockdale Avenue

Firm in her opinions . . . brown eyes . . . talking is her profession . . . well-liked

Junior Choir 2; Assistant Librarian 2; Junior Counselor 2; Portuguese Pan-American Club 2, 3, Sec. 4; Senior Choir 3; Girls' League 3, Chairman 4; Honor Society 3, 4

Ambition: Teacher

SYLVIA MENDES

Ruby November 13

168 Ash Street

Gift of gab . . . sparkling vitality . . . a sport enthusiast . . . lover of baseball

GAMS Cpl. 1, S/Sgt. 2, 2nd Lt. 3

Ambition: Accountant

JOSEPH MENDONCA

Joe April 27

25 Mosher Street

Toni? . . . cute freckles . . . a contributor of wit and fun . . . gets a keen enjoyment out of life . . . will look fine in Air Force blues

Ambition: Air Force

NANETTE METIVIER

Nan December 30

1866 Purchase Street

Ralph and Nanette: a steady twosome . . . a lover of dancing and popular music . . . sweet and soft-spoken

Ambition: Bookkeeper

JEAN HELEN MEVIS

Jeannie May 29

139 Hillman Street

A dependable rooter at all games . . . gives clear-cut accounts in history class . . . always smiling and in a gay and happy mood

Ambition: Dental Nurse

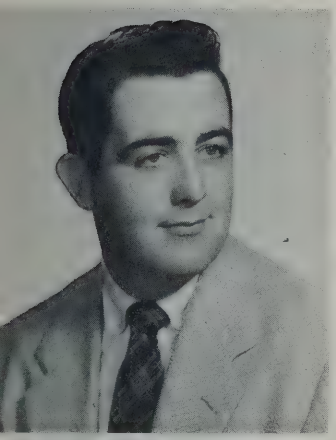

PAUL MILLER

Lefty April 17

2263 Acushnet Avenue

Always to be relied upon . . . can be seen at Poulos' after 2:00 . . . a riot in the corridors . . . an ardent sports fan . . . from class to class he goes with a carefree heart

Allied Youth 4

Ambition: Public Accountant

BARRY C. MITCHELL

Mitch June 26

201 Allen Street

An oil millionaire . . . quiet and shy . . . a tall, tall man . . . hates girls who bother him . . . lover of amusement parks

Ambition: Oil-well tycoon

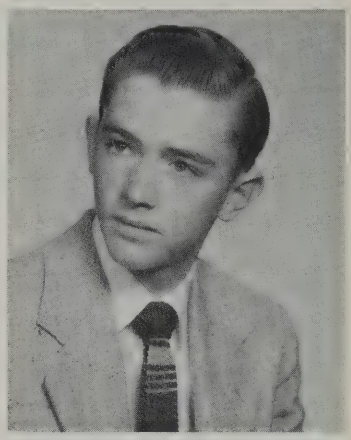

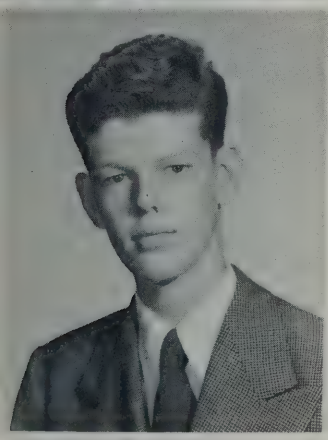

RONALD MITCHELL

Ronnie September 8

33 Brigham Street

Those red curls . . . strictly an actor . . . pals with Bruce . . . R.O.T.C. man . . . a friendly guy

Stamp Club 1; R.O.T.C. S/Sgt. 3

Ambition: Chemist

LEONEL MONTY

Nellie November 7

25 Nye Street

Frankie boy . . . with a song in his heart . . . always ready to entertain . . . loves all the girls . . . more than a baseball fan

Baseball 2, 3, 4

Ambition: State Trooper

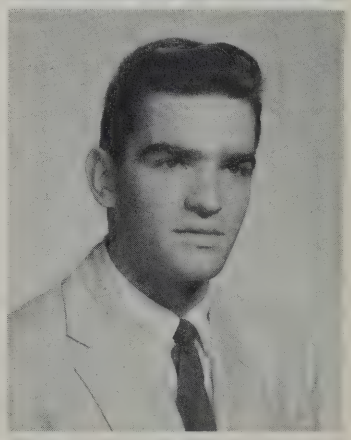

MERCEDES MONTY

December 27

115 John Street, Acushnet

Short and sweet . . . keen disposition . . . number please . . . likes to walk barefoot

GAMS 1; Steering Committee Alternate 4

Ambition: Telephone Operator

ELEANOR MARCIA MORAD

Eley March 22

130 Perry Street

A brain in history class . . . always ready to give a hand . . . nice personality

Debating Club 2; Steering Committee 2; French Club 2, 3; Girls' League 3; Honor Society 3, 4

Ambition: Surgical work

JOAN MORGADO

Joanie December 16

8 Kane Street

Too nice for words . . . soft voiced . . . one of the engaged seniors . . . going to raise a baseball team

Girls' League 3

Ambition: Get married and raise a lot of children

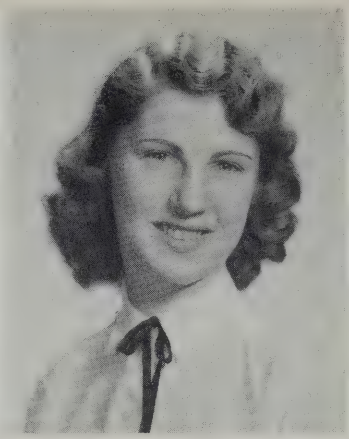

CATHERINE M. MORIARTY

Cathy February 27

341 Oliver Street

Good looker with cute dimples . . . full of fun . . . nice personality . . . talkative

Junior Red Cross 2; GAMS Sgt. 2, T/Sgt. 3; Steering Committee 3

Ambition: Dental Nursing

JOANN MORRISON

Jo September 20

199 Ash Street

Always ready to assist . . . ardent sports fan . . . warm and friendly . . . a glutton for work

GAMS 1, S/Sgt. 2, T/Sgt. 3; Crimson Log Typist 4

Ambition: Secretary

STEFAN T. MULAWKA

Steve October 31

90 Norman Street

Mathematician . . . smell those chemistry experiments . . . deep, dark, and secret . . . always ready to co-operate

Ambition: Chemist

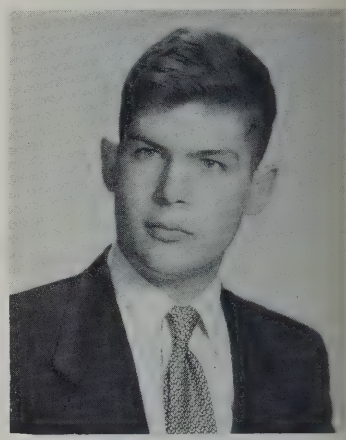

DOLORES NATOWSKI

Flash March 26

202 Blackmer Street

Half a pint of joy and laughter . . . busy as a little bee . . . always on the go . . . ready with a smile

Stamp Club 2, 4; Crimson Highlights Typist 4

Ambition: Office work

CAROL ANN NEGUS

Gus, Shorty March 16

128 Summer Street

Slender and smart . . . lover of chemistry . . . book worm

Choir 1; Senior Choir 2; Junior Red Cross 2; Library Aid 2, 3; Allied Youth 3, 4; Cafeteria Helper 3; Girls' League 3, 4; Honor Society 3, 4; Prom Committee 4; Steering Committee Alternate 4

Ambition: Teacher

MARGARET ANN NEWETT

Margie October 2

35 Rodney French Boulevard

Carrot top . . . hates to be called red . . . attention! . . . always with Joan . . . fun to be with

Traffic Squad 2; Girls' Choir 2; GAMS Cpl. 2, Lt. 3, Major, Battalion Commander 4; Junior Counselor 3; Girls' League 3, 4; Honor Society 4

Ambition: Undecided

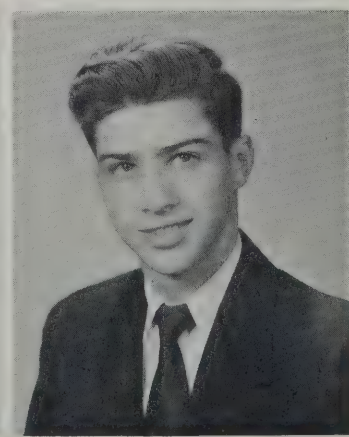

REX NICHELSON

July 14

1061 Purchase Street

A stranger in paradise . . . loves biology . . . future millionaire . . . ready with a joke . . . can laugh himself out of anything

Ambition: Money

BEVERLY NICHOLS

Bevie, Nickie November 21

37 Sheldon Street

Pretty blue eyes . . . loves to be loved . . . nice personality . . . queen of the ball

Junior Red Cross 1, 2; Basketball 2; School Savings Organization 3; Student Council 3, 4; Steering Committee 4

Ambition: College and Modeling

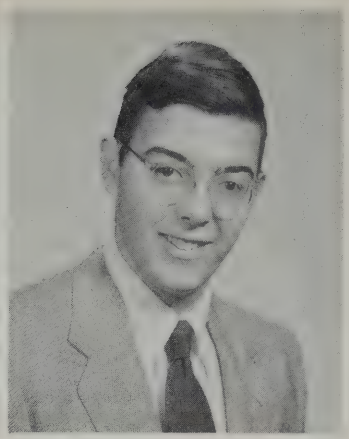

ARTHUR C. NUNES, JR.

April 1

28 Jenny Lind Street

Future engineer . . . loves chemical experiments . . . quite argumentative

Chess and Checker Club 2; Allied Youth 2, 3, 4; Honor Society 3, 4; School Savings Organization Chairman 4

Ambition: To graduate from M.I.T.

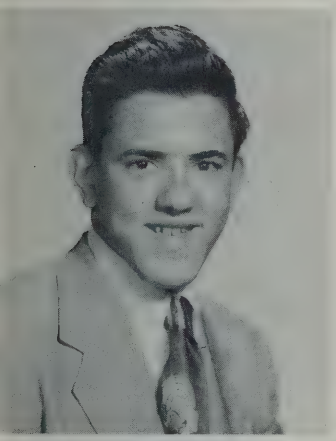

AVELINO A. NUNES

Skippy July 17

206 Brook Street

Music maestro, please . . . loves to debate . . . full of good fellowship . . . a really nice guy

R.O.T.C. 2, 3, 4

Ambition: Orchestra Leader

IRENE NUNES

Rene May 25

45 Ashley Street

Up to date on all information . . . if we ever have a woman president, this is the girl . . . definitely a brain!

GAMS 2; Portuguese Pan-American Club 4; Honor Society 3, 4; Cafeteria Cashier 3, 4

Ambition: Secretary

SILVINO OLIVEIRA

Sil April 4

102 Branscomb Street

Jolly and good-natured . . . crazy man crazy! . . . loves to spend money . . . neat dresser . . . fun to have around

Ambition: To be a big spender

LORRAINE MAE OLIVER

Lore May 31

66 Rounds Street

That New York accent . . . dark and bewitching . . . Sylvia's pal . . . ardent sports fan

Dramatic Club 2, 3; Crimson Highlights Typist 4

Ambition: To become a good secretary and marry the boss

MARILYN HELEN OLIVER

Sam May 18

37 Reynolds Street

Oh! Johnny . . . get that pony tail . . . foreign traveler . . . always debating

Dramatic Club 1, 2; Junior Red Cross 1; Chorus 1; Steering Committee 3, 4; Allied Youth 3; Scuttlebutt Writer 3; Girls' League 4

Ambition: To be a nurse and work with the UN in Europe

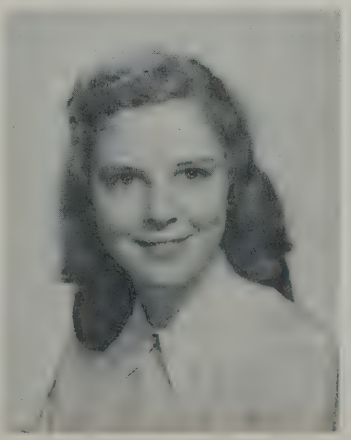

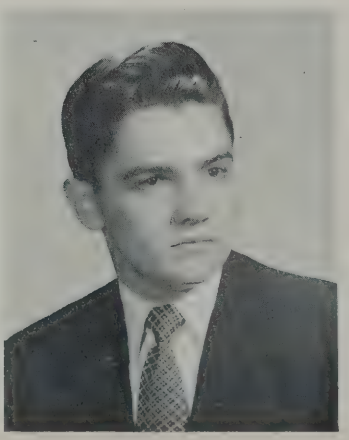

J. PETER OLSZOWY

Olowsy January 7

322 Nash Road

Sound off, 1 2 . . . Guy Lombardo . . . Einstein . . . quite a guy

Traffic Squad 1; R.O.T.C. Cpl. 1, S/Sgt. 2, 2nd Lt. 3; Rifle Team 1, 2, 3

Ambition: To become an orchestra leader and textile chemist

WALTER JOHN ORLIK

Walt July 4

316 Tinkham Street

No lack of brains . . . pleasing personality . . .one of the "wheels" . . . the mighty atom of the R.O.T.C.

Class Vice-President 1; R.O.T.C 3, Major 4

Ambition: Chemical Engineer

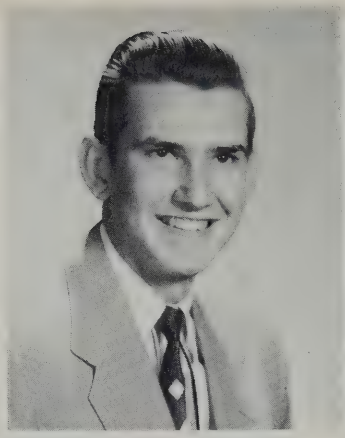

HELEN PACHECO

April 30

11 Sagamore Street

Vibrant personality . . . blushes easily . . . talkative and friendly . . . so easy to get along with

Ambition: Private Secretary

LUCILLE PACHECO

Lou, Lucy April 3

44 Allen Street

An easy friendly manner . . . cute pony tail . . . neat dresser . . . Florida vacationer

Junior Red Cross 2; Portuguese Pan-American Club 4

Ambition: College

DAWN PALMER

Dawnie, Sunset March 30

180 Allen Street

Peaches and cream complexion . . . master of the keyboard . . . a brain trust . . . pleasant and demure

Junior Choir 2; Dramatic Club 3, Pres. 4; Girls' League 3, 4; Honor Society 3, 4; Student Council 4

Ambition: To be successful

JOAN M. PANEK

Joni July 28

265 Whitman Street

Loves to write and receive letters . . . stately . . . always with Margaret . . . nice personality

Traffic Squad 2; GAMS Cpl. 2, T/Sgt. 3, Major 4; Girls' League 3, 4; Honor Society 4

Ambition: Medical Secretary

IRENE PASTIE

I June 22

206 Tinkham Street

Ready and willing with a quick comeback . . . understanding . . . quiet and shy . . . off we go into the wild blue yonder!

Ambition: Secretary for airline

WILLIAM L. PAULL

Bill November 14

137 Robeson Street

Hit those high notes . . . future president of Dupont . . . likes chess games

Double Quartet 1, 2; Mixed Chorus 1, 2, 3, 4; Male Chorus 1, 2, 3, 4; Allied Youth 2, 3, 4; Chess Club Co-President 2, 3, 4

Ambition: President of Dupont

NANCY PATRICIA PEARSON

Nan November 2

19 George Street

Imported from Fairhaven! . . . sweet personality . . . adorable newcomer . . . a "brain" in history . . . makes a swell pal

Allied Youth 4

Ambition: Undecided

MARY ROSE ANN PEREIRA

Dixie February 28

153 Belleville Avenue

Eats her lunches standing up! . . . always ready to give a helping hand . . . an all-round brain

Tennis Club 2; Portuguese Pan-American Club 2, 3, Vice-Pres. 4: Junior Choir 3; Honor Society 3, 4; Senior Choir 4; Crimson Highlights 4

Ambition: University of Connecticut

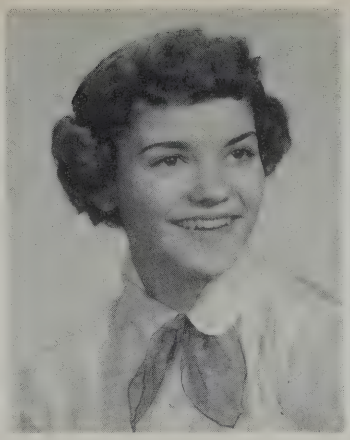

BARBARA JOYCE PERRY

Bobbie, Doc December 10

59 Winsor Street

Little dynamite . . . pleasing personality . . . makes a great pal . . . remembers that birthday party in cafeteria

Junior Choir 2; Junior Red Cross 2; Portuguese Pan-American Club 2, 3. 4; Senior Choir 3, 4; Honor Society 4

Ambition: To enter the business field

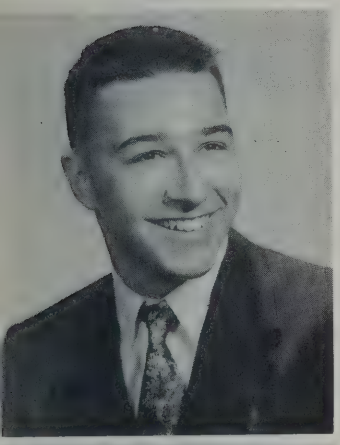

ROBERT PERRY

Tex May 19

122 Thompson Street

Strickly R.O.T.C. . . . enjoys lectures . . . always late . . . upholds the rules

R.O.T.C. 2, 3, 4; Traffic 2, 3, 4; Soccer 3; Allied Youth 4

Ambition: Draftsman

CAROLYN PETERS

Pete September 7

37 Edna Street

Loves to drive . . . will do good in her chosen career . . . the lift pump . . . nice to have around

Ambition: Medical Technologist

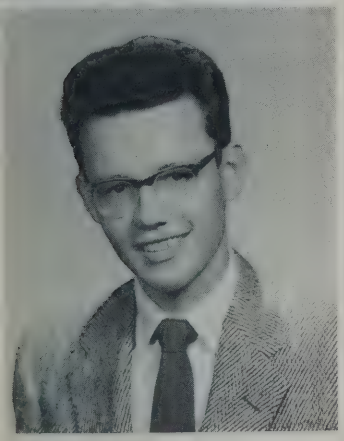

ALAN PICKETT

June 13

64 Clinton Street

Hails from Canada . . . oh, those drills! . . . always ready with a smile . . . nice wavy hair

Ambition: Dentist

LOUISE PIERCE

Lou July 25

118 Sycamore Street

Tall and stately . . . cute freckles . . . Miss Fisher's errand girl . . . always filling her fountain pen

Worked in Principal's Office 1, 2, 3

Ambition: Airline work or executive secretary

MANUEL PIMENTAL, JR.

Manny September 23

209 Coffin Avenue

Napoleon was no giant either! . . . always keeps to the left . . . Jam session fan . . . loves to laugh

Ambition: Accountant

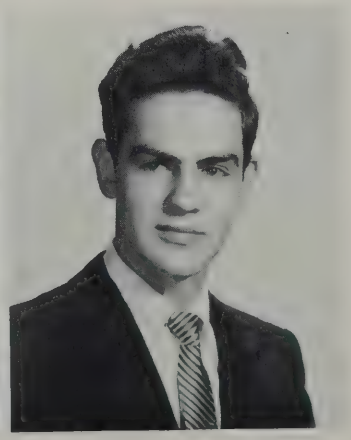

AUGUSTO PINTO

Gus January 5

251 Coggeshall Street

Always ready with an answer . . . a clown in the classroom . . . fun to be with . . . happy-go-lucky Gus

Ambition: To live a happy life

THERESA PIORKOWSKI

Terry September 15

84 Mount Vernon Street

Quiet and shy . . . infectious sense of humor . . . a friendly hello to all . . . don't let the quiet type fool you!

Korean Clothes Drive 3

Ambition: Office worker

ELLEN POMFRET

July 1

96 Irvington Street

Ambitious . . . lends a helping hand to everyone . . . has quite an ambition . . . sleep, sleep, sleep!

Guidance Office Secretary 4

Ambition: Marry a millionaire

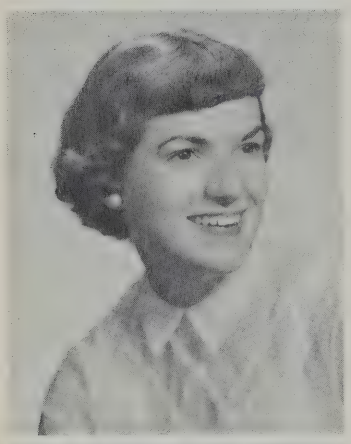

CLAIRE PRIMEAU

December 23

79 Linden Street

Always on the watch . . . has an answer for everything . . . likes to drive the family car . . . strictly studious

Ambition: Medical Assistant

DORIS PROVENCAL

Dodo, Dottie March 4

338 Hamlin Street

Happy-go-lucky . . . full of fun . . . loves to study? . . . pals with Acushnet girls

Ambition: Airline Hostess

MILDRED RAE

Milly November 6

107 Maxfield Street

No relation to Johnny . . . full of fun and vigor . . . pleasant to know . . . dancing on clouds

Ambition: Telephone Operator

ELIZABETH RAMOS

Betty, Shortie May 21

51 James Street

One of the engaged seniors . . . attractive with an alluring glance . . . bell bottom blues!

Steering Committee 3, 4; Honor Society 4; Guidance Office Secretary 4

Ambition: To become an Admiral's wife

JOHN RAMOS

Chucker April 21

9 Calumet Street

Carries the ball down the field . . . oh, that curly black hair . . . booming personality . . . future All American!

Football 2, 3, 4; Baseball 3, 4

Ambition: College

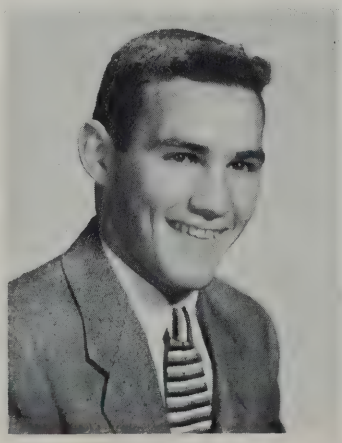

RICHARD RAMOS

Dicky November 29

96 Grinnell Street

Soccer fan . . . run for that train! . . . an all around athlete

Soccer 2, 3, Co-Captain 4; Track 2, 3, 4

Ambition: Undecided

WILLIAM RAMOS

Billy September 19

24 Howland Street

Another Billy Eckstein . . . a singing heart . . . sports and girls! girls! . . . mischief personified

R.O.T.C. 2, 3, 4; Male Chorus 2, 3, 4

Ambition: Singer or Fighter

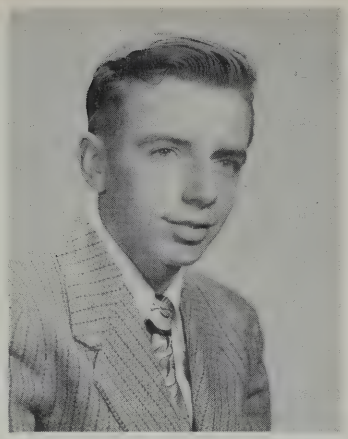

ROGER RAMSBOTTOM

Rawhide September 28

4597 Acushnet Avenue

Strictly a food man . . . a probable chef . . . the outdoor type

R.O.T.C. 2, 3; Allied Youth 4

Ambition: Nautical Career

RALPH RAPOZA

Rappy March 12

27 Roosevelt Street

Special interest in 132 . . . cute grin . . . quiet and serious . . . R.O.T.C. man . . . one of the foursome

R.O.T.C. 2, Sgt. 3, 1st Lt. 4

Ambition: Go into the service

EDNA MAY RASMUSSEN

Eddie May 29

1 Smith Street Court

Personable . . . Red Sox and Miss Cohen . . . quiet type . . . always at the keys

Allied Youth 2, 3, 4; Steering Committee 1; Tennis Club 2· Chess and Checker Club Co-Pres. 2, 4; Student Secretary 4; Crimson Log Head Typist 4; Honor Society 2, 3, 4

Ambition: Secretary

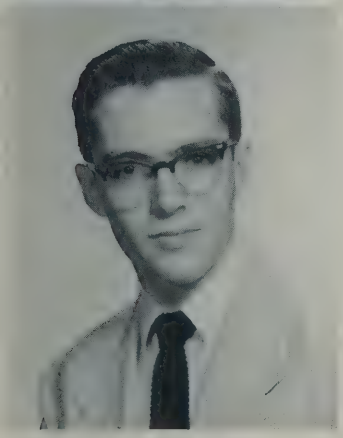

GERALD RAYMOND

The "All" May 19

46 Query Street

A riot in Clerical Training . . . loves to take days off . . . full of fun and wit . . . main interest in life — to enjoy it . . . liked by his classmates

Ambition: Undecided

BETTY REED

Betty April 6

598 Shawmut Avenue

Loves to eat . . . quite forgetful . . . Mr. Trafton . . . a tease

Tennis Club 2 Mixed Choir 2, 3, 4; Junior Choir 2; Senior Choir 3; Allied Youth Typist 3, 4

Ambition: Elementary school teacher

LUCINDA REZENDES

Lulu November 5

176 Coffin Avenue

Full of fun and fancy free . . . being short has its advantages . . . tiny but loaded with dynamite

Ambition: Beautician

HELENA RHOADS

Rhonnie October 17

91 Atlantic Street

Always on the go . . . should make an efficient politician . . . an adept artist . . . loyal to all

Dramatic Club 2; Junior Red Cross 2; French Club 4; Crimson Highlights Staff Writer 4; Crimson Highlights Salesman 4

Ambition: Nurse

ROLAND RICHARD

Lefty June 26

99 Perry Street

Serious yet clowning . . . keen interest in all sports . . . a fellow of good character . . . a possible crooner

Ambition: To make plenty of money

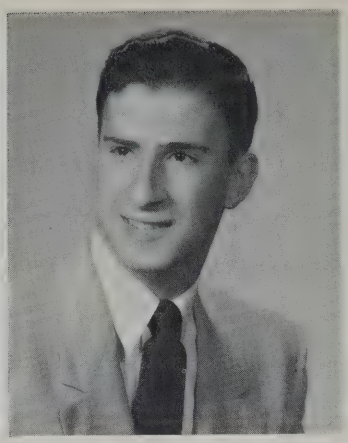

EDMUND RIHBANY

Ed May 25

242 Ash Street

Mr. Judge . . . of sterling character . . . loves those Chem experiments . . . good voice too

Male Chorus 2, 3; Double Quartet 4; Steering Committee 4; Student Council 4; Judge of Student Court 4; Honor Society 4

Ambition: Industrial Executive

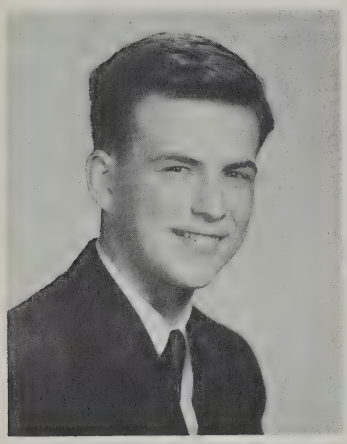

WALTER A. RISH, JR.

August 19

104 Peckham Street

Quite a sports fan . . . loves to dance with a featherlight partner . . . sincere pal

Student Council 1; R.O.T.C. Sgt. 2, T/Sgt. 3

Ambition: Chemical Engineer

JAMES J. RITA

Jim February 15

30 Swift Street

Olympia's prize usher . . . eat, sleep, and be merry . . . a panic . . . likes to loaf

Class President 1; Student Council 1; Football 1, 2; Basketball 2; Leaders Club 2; Traffic Squad 4

Ambition: Theater manager

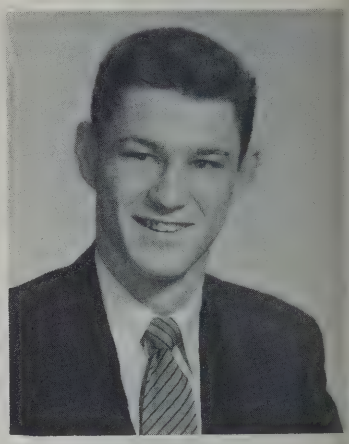

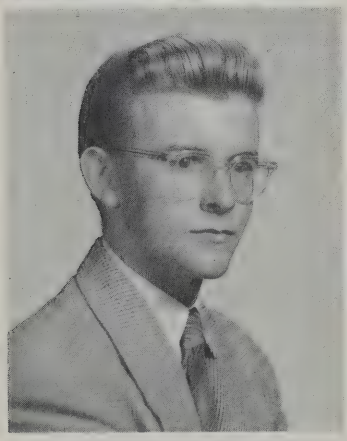

ROBERT J. ROBINSON, JR.

Bob December 26

358 Middle Road

Avid supporter of Allied Youth . . . bells! bells! — always bells! . . . mischief man

Allied Youth 2, 3, 4; Allied Youth Convention 3, 4; Steering Committee 4

Ambition: Civil Engineer Company

PATRICIA RODERICKS

Pat November 26

60 Salisbury Street

Has a good word for everyone . . . aversion for high school books . . . honest . . . we like her

GAMS Cpl. 2

Ambition: A bookkeeper

JOAN RODMAN

Jo March 7

785 Rockdale Avenue

One of the three J's . . . noted for her freckles and her quiet charm . . . a tall and lovely miss

Allied Youth 2; Student Council 3; Girls' League 4

Ambition: Best first grade teacher

FRANK ROIA

Funduz June 5

159 Hemlock Street

A contributor of wit and fun . . . really enjoys a teasing . . . dislikes the poodle haircut

Male Chorus 2; Honor Society 3, 4

Ambition: Pharmacist

IRENE ROMEIRO

Renee April 1

124 Arlington Street

Verbal machine gun . . . rush, rush, rush . . . a bright and carefree girl

Junior Choir 2; Scuttlebutt Salesman 3; Allied Youth 3, 4; Senior Choir 3, 4; Portuguese Pan-American Club 4

Ambition: Career Woman

EVA MARIA ROZARIO

E-V-A September 15

284 Acushnet Avenue

An unsuspecting whiz in Government class . . . quite giddy . . . always, always smiling . . . laughing gal

GAMS 2

Ambition: Waves

GLORIA RENEE RUBIN

Geo June 27

512 Kirby Street

Displays demure manner and grace . . . riot in the corridors . . . a pixie-like sprite

Junior Counselor 1; Junior Red Cross 2; Scuttlebutt Salesman 3; Allied Youth 4; Crimson Highlights Staff 4; Dramatic Club 4

Ambition: Magazine writer

MARILYN RUGGLES

January 11

25 Devoll Street

One of her many interests: singing . . . promptness is one of her virtues . . . always a well-groomed appearance

Junior Choir 2; Senior Choir 3, 4; Selected Choir 3, 4; French Club 4

Ambition: Commercial Artist

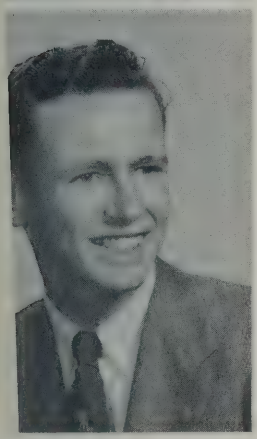

ROBERT RUMNEY

Bob November 20

2634 Acushnet Avenue

In a daze . . . one lady's man . . . active in R.O.T.C. . . . loyal to the school

R.O.T.C. 2, Cpl. 3, M/Sgt. 4

Ambition: Merchant Marine

JANE G. RUSSELL

Janie July 9

166 Rounds Street

Our own "Jane Russell" . . . some athlete . . . a busy little bee

Basketball 2, 3, 4; Scuttlebutt Staff 3; Crimson Highlights 4; Crimson Log Sports Editor 4; Student Council Associate 4

Ambition: Physical Ed. teacher at Univ. of California

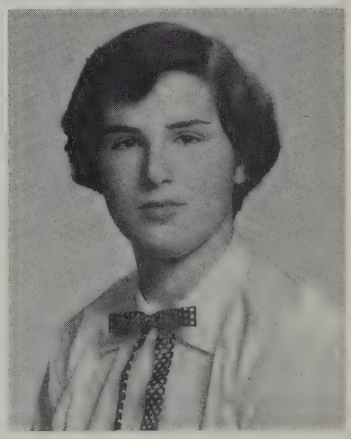

NEAL LOUIS RUSSELL

Nick May 15

166 Rounds Street

Makes the corridors alive and merry . . . a five-year man . . . glides along with a twinkle in his eyes

Stamp Club 1; Debating Society 1, 2

Ambition: Sales field or Forestry

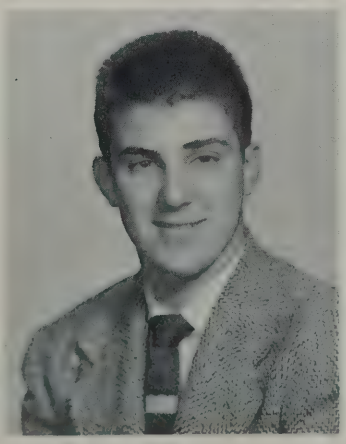

ELIZABETH ROSE RYAN

Betty September 28

791 Brock Avenue

Chums with Virginia . . . born to dance, laugh, and have many friends . . . of sincere character

Junior Choir 2; Senior Choir 3, 4

Ambition: Pharmacist

RUSSELL SAMPLE

Russ November 16

15 Fairmont Street

Our Mr. Peepers . . . ready and willing to work hard . . . shy, but does not go unnoticed

Ambition: Undecided

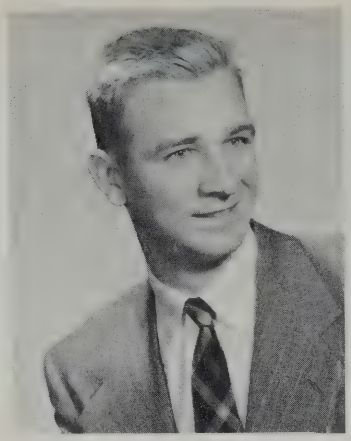

ANNA SANTOS

Minnie April 27

396 Purchase Street

Her smile and sayings liven the day . . . "Minnie" the Mermaid . . . a friend to all

Selected Choir 2; Senior Choir 2

Ambition: To be a success

DOROTHY ANN SANTOS

Dot July 15

35 Westland Street, Acushnet

Giggles, giggles, giggles . . . an active young lady . . . easily makes friends

Allied Youth 2; Junior Choir 3; Junior Counselor 4

Ambition: Nurse

GLORIA SANTOS

Glow October 28

35 Westland Street, Acushnet

A sunny disposition . . . always well-groomed . . . an intellectual . . . a gals best friend

Allied Youth 2; Girls' League 3, Sec. 4; Honor Society 3, 4

Ambition: Teacher, raise a large family

A. JOYCE SCARPITTI

Mouse Meat May 5

969 Kempton Street

Enjoys working with art . . . quiet but active in worthwhile activities . . . a merry personality

Art 2, 3, 4; Junior Choir 3; Senior Choir 4; Selected Choir 4; Dramatic Club 4; French Club 4; Crimson Highlights Staff 4

Ambition: Occupational Therapist

VIRGINIA SCHENK

Bunny October 27

398 Brock Avenue

Enjoys singing . . . a fine academic student . . . diligent . . . a beneath the surface charm

Junior Choir 2; Senior Choir 3, 4; Mixed Choir 3, 4

Ambition: Teacher

STEVEN SCHWARTZ

Steve February 5

572 Rockdale Avenue

Life of the party . . . handles his responsibilities with a clearness of thought . . . one wonderful guy

Male Chorus 2; Mixed Choir 2; Double Quartet 2; Scuttlebutt Staff 2, 3; Tennis 3; Honor Society 3, 4; Crimson Log Co-Editor 4

Ambition: Lawyer

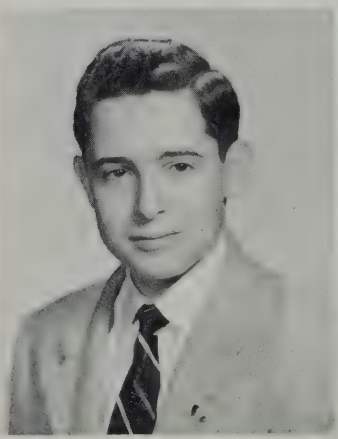

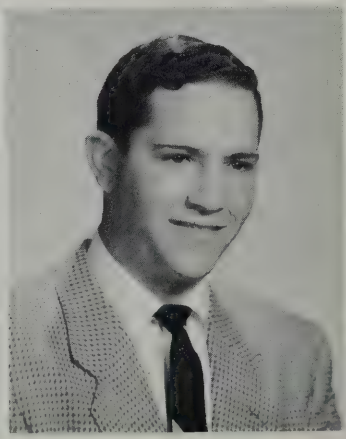

HERBERT SELTZER

Herby June 20

219 Orchard Street

A real tease . . . comedian in the band . . . displays sportsmanship in his everyday life

Band 1, 2, 3, 4; Allied Youth 1; Stamp Club 3; Scuttlebutt Staff 3

Ambition: Pharmacist

JACQUELINE J. SEMANSKY

Jacky July 7

435 Clinton Street

Tiny but always heard . . . really peppy . . . over-flowing with school spirit . . . a merry miss

Pep Squad 3, 4; Student Secretary 4; Allied Youth 4

Ambition: Secretary to an important person

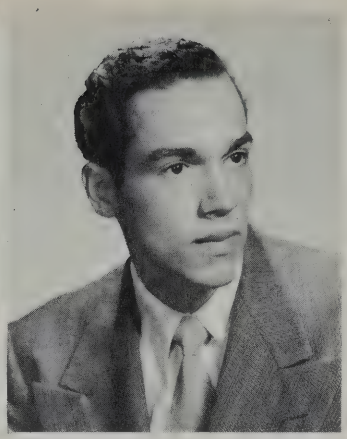

PAUL SEQUIRA

December 13

274 Aquidneck Street

An admirer of red hair . . . keen interest in popular music . . . of many moods . . . witty with dry but pleasant humor . . . fun to have around

R.O.T.C. Cpl. 2, Sgt. 3, 1st Lt. 4; Traffic Squad 4

Ambition: Draftsman

MARGARET I. SEWARES

Margie October 12

26 Presidential Heights

Gift of gaity . . . takes life with a laugh . . . engaging personality

Choir 2; Crimson Highlights Salesman 4

Ambition: Archaeologist

GERALD ALDEN SHERMAN

Jerry June 1

415 Chancery Street

Eager to make friends and many has he made . . . fine-looking lad . . . he's an old cowhand

Ambition: To be a ranch owner with 10,000 horses

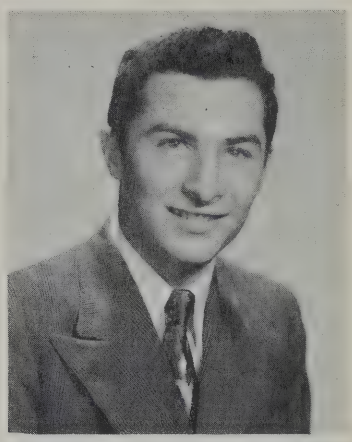

PATRICIA SHERMAN

Pat September 11

147 Mill Street

Invigorating personality . . . "suffer" . . . pet like — everything!

Junior Red Cross

Ambition: To see the world

ROBERT GEORGE SHERMAN

Bobby May 4

525 Cottage Street

Neat dresser . . . "loves peppermint tea" . . . musical . . . "Lilli"

Male Double Quartet 1, 2; Mixed Chorus 1, 2; Male Chorus 1, 2, 4; Mixed Sextet 2; Junior Red Cross 3; School Savings Organization 4; Allied Youth 4

Ambition: To be a great success

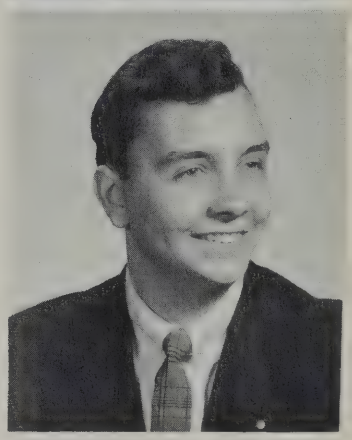

ARTHUR SIEGAL

Art April 22

189 Rounds Street

Crimson kid . . . sportive

School Paper Writer 1, Advertising Manager 2, 3, Editor-in-chief 4; Class President 1; Student Council 1, 2; Tennis Team 1, 2; Debating Society 1, 2; Dramatic Club 1, 2; Tennis Club 1, 2, 3; Stamp Club 1, 3; Chess and Checker Club 2; Allied Youth 2, 3; Superlative Committee for Classbook 4

Ambition: To be successful

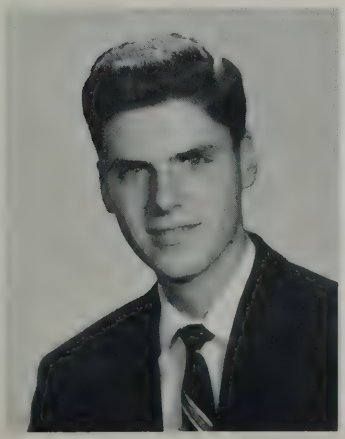

LEONILDE SILVA

Lee June 26

99 Jouvette Street

Enjoys dancing . . . interested in all sports . . . energetic socially . . . vibrant personality

GAMS 1

Ambition: Secretary

LOIS THERESE SILVA

September 2

88 Clifford Street

Vital, flexible, designed for living . . . extremely quiet unless you know her . . . dependable

Chorus 2

Ambition: Typist

LORRAINE SILVA

Laurie March 24

209 Hathaway Street

Always ready to tell a joke or bear up under yours . . . a genuine real person . . . friend to all

Junior Red Cross 2, 3; Nurse's Office 4

Ambition: To become the best stenographer in the world

MARGARET SILVA

Margie December 4

18 Bedford Street

Dark bewitchment . . . modern in her taste . . . quiet but always heard

Chorus 1; GAMS Sgt. 2

Ambition: Undecided

NELSON PACHECO SILVA

Nelly October 29

553 No. Front Street

No girl ever gets to second base with this little man . . . excellent driver?? . . . a contributor of wit

R.O.T.C. 2, 3, Lt. 4; Student Court 3, 4; Stamp Salesman 3, 4

Ambition: Office Worker

VICTORIANA SILVA

Vickie December 9

70 Rockland Street

That crazy biology class . . . pet peeve, being called Victoriana . . . how 'bout that ring

Steering Committee 2; Junior Counselor 2; Allied Youth 2, 3, 4; Nurse's Aid 3; Portuguese Pan-American Club 4; Girls' League 4; Crimson Log Personal Staff 4

Ambition: Nurse

DONALD SILVEIRA

Don August 21

224 Hersom Street

Caretaker of 104 . . . some biology student . . . a good dancer

Debating Society 2; Chess and Checker Club 2; Male Chorus 2, 3; French Club 2, 3, 4; Crimson Log Photography Staff 4

Ambition: Million dollar position in history teaching

HELEN SIMEONIDIS

May 4

89 Reynolds Street

A good head on her shoulders . . . fair complexion with jet black hair . . . Miss Fisher's errand girl

Ambition: Typist or Secretary

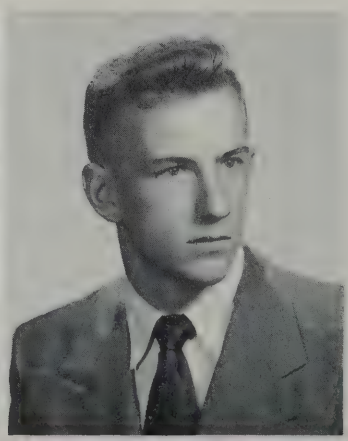

ANTHONY SIVIK

Tony July 9

132 Tallman Street

Blond haired, blue eyed riot . . . our Red Skelton . . . pet like have a lot of money

Leaders Club 3, 4

Ambition: A success

CAROL SMOLA

Cookie August 6

210 Rounds Street

Energetic and lively . . . Oh! those strawberries . . . a merry miss

Dramatic Club 1; Steering Committee 2; Junior Choir 2; School Paper 2, 3, Assistant Editor 4; Senior Choir 3, 4; Mixed Choir 3; Honor Society 3, 4

Ambition: Teacher

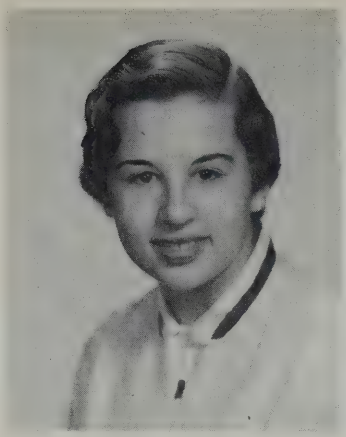

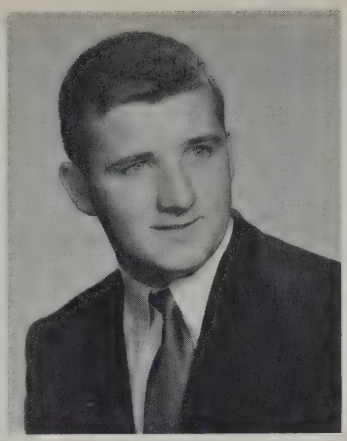

JOSEPH SOUTHERLAND

Shyster January 10

82 Myrtle Street

Pet peeve, shaving . . . a broad-smiling lad . . . scientific mind . . . ardent sports fan

Basketball 1; Male Chorus 1; Stamp Club 1, 2, 3

Ambition: To be a chemist

RAYMOND SOUZA

Ray March 25

169 Richard Street

Loves to sleep . . . Frenchy? . . . gives out free favas . . . more than athletic . . . the silent type but with wit

Baseball 2, 3

Ambition: Engineer

WILLIAM SOUZA

Bill December 10

86 Grant Street

No-coat Bill . . . "future millionaire" . . . hates to dress up fancy . . . a friend to all

Ambition: To become a millionaire

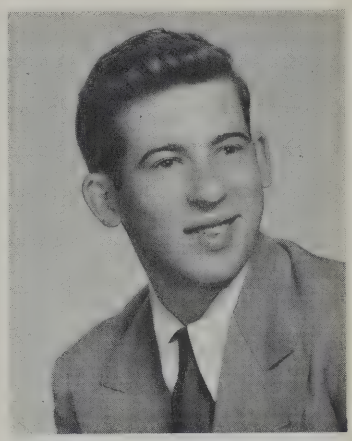

NORMA L. STACKPOLE

March 17

227 Chancery Street

Loyal A. Y. member . . . French Club's favorite mademoiselle . . . a female brain trust

Selected Choir 2, 3; Senior Choir 2, 3; Allied Youth 2, Vice-Pres. 3, 4; Honor Society 2, 3, Sec. 4; French Club 3; Student Council 4

Ambition: Teacher

JOSEPH STEPHENSON

Steve February 23

27 Borden Street

Hear that boy harmonize . . . carries on interesting conversation . . . his pet like is amusements

Ambition: Millionaire

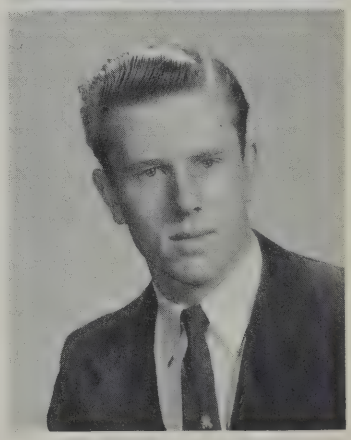

JOAN STUCK

September 14

98 Durfee Street

Sweet and old-fashioned . . . sparkling vitality . . . well-liked by her classmates . . . "walking yardstick"

Senior Choir 1, 2, 3, 4; Tennis Club 1, 2, 3, 4; Tennis Team 1, 2, 3, 4; Mixed Choir 4; Junior Counselor 4

Ambition: Secretary

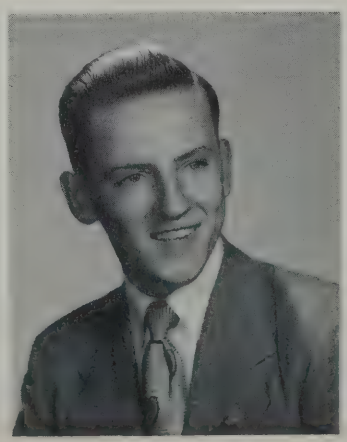

EDWARD SWINTAK

Eddie November 12

91 Kenyon Street

Love that history class . . . quite a brain for such a little guy . . . Carol . . . nice guy

Honor Society 4

Ambition: To become a general practitioner

BARBARA SYLVIA

B. J. April 22

418 Hersom Street

Dancing feet . . . Ted . . . sleeping beauty in study hall . . . musical . . . bright conversationalist

School Savings Organization 2

Ambition: Dancer, hairdresser

EDWARD SYLVIA

August 17

490 Allen Street

Cheerful fellow . . . often demonstrates what the well dressed collegiate should wear . . . friendly and pleasant

Baseball 1; Football 1, 2; Allied Youth 3, 4

Ambition: Undecided

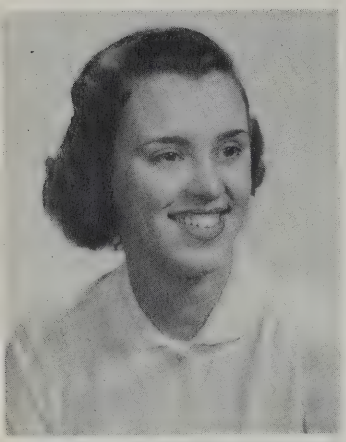

JOAN SYLVIA

Joni July 27

48 Briggs Street

Shy but sweet . . . a gal's best friend . . . loves dogs . . . radiates an atmosphere of friendship

Portuguese Pan-American Club 4; Allied Youth 4

Ambition: Nurse

LEONIA SYLVIA

Lee May 20

Box 2, County Rd., E. Freetown

Fine, capable student . . . lost: one shoe . . . always ready to co-operate

Junior Red Cross 3; Honor Society 4

Ambition: Secretary

MARILYN SYLVIA

Lynn January 30

251 Dartmouth Street

Pet like, dancing . . . those gyms are quite confusing . . . an easy friendly manner

Junior Red Cross 2; School Savings Organization 1, 3

Ambition: Medical secretary

THADDEUS SZCZUR

Ted May 6

232 Belleville Road

Happy-go-lucky . . . synonymous with football . . . Barbara! ! ! . . . a good sport

Football 2, 3, 4; Baseball 2, 3

Ambition: College

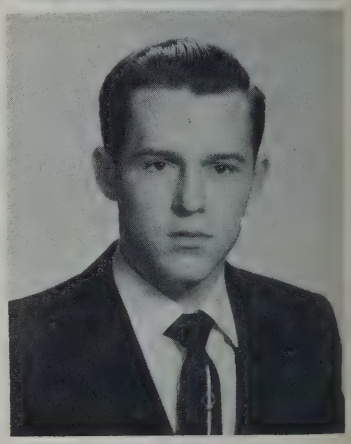

VINCENT TABER

Vince August 31

155 Shawmut Avenue

Plays in the band . . . always joking . . . to him for guidance we shall turn

Band 1, 2, 3, 4; Allied Youth 3, 4; Student Council Associate, 4

Ambition: Ministry

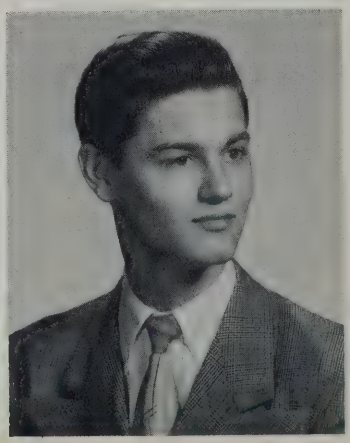

RONALD TAKACH

Ronnie May 27

113 Clara Street

The mad musician . . . enjoys singing . . . a genial and jovial personality

Allied Youth 4; Mixed Chorus 4; Homeroom Committee Chairman 4

Ambition: Have the name Ronnie Vince and his orchestra in lights

ARTHUR TARINI, JR.

Art July 21

1488 Purchase Street

Loverboy . . . blushes easily . . . all those straws out in the red

Allied Youth 3, 4; School Savings Organization 4

Ambition: Finish my higher education

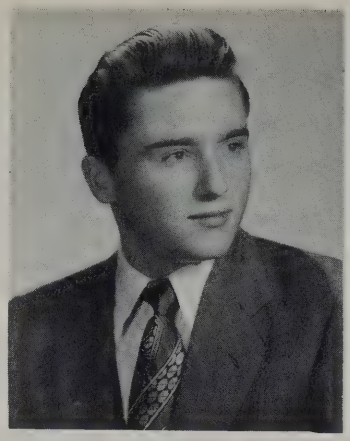

CHARLES TATE

Snooky November 16

55 Page Street

OH! Snooky . . . dresses nice . . . Loring's boy Friday . . . suffers through Miss Cohen's and Mr. Worden's jokes

Dramatic Club 1, 2; R.O.T.C. 2, 3, 4; School Savings Organization 3; Junior Counselor 3; Portuguese Pan-American Club 3, 4

Ambition: Business

PATRICIA TAYLOR

Patt March 31

50 Norman Street

Darling pony tail . . . pet peeve, big wheels . . . Mr. T's interesting chemistry classes . . . chums with Janice

Ambition: Nursing career

LILLIAN TELLES

June 8

125 Nash Road

Only has eyes for Bob . . . sweet and cute . . . friend of Lil's . . . subtle humor

Allied Youth 1

Ambition: Nursing

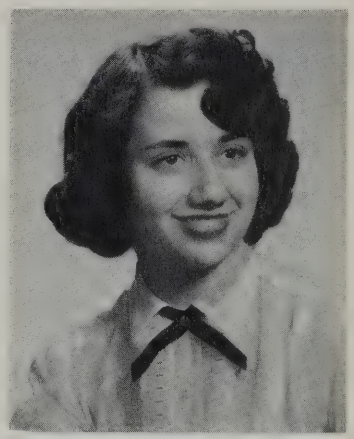

ALICE TEIXEIRA

Al January 18

287 Hersom Street

Small and petite . . . chatty . . . no particular purpose in life but to enjoy it

Allied Youth 2; Junior Red Cross 3

Ambition: To enjoy life

FRANK TEIXEIRA

Tex August 26

81 Liberty Street

Mr. Briggs' paper boy . . . good looking . . . likes sports and loafing

Baseball 1; Basketball 1; Leaders Club 4

Ambition: Loaf

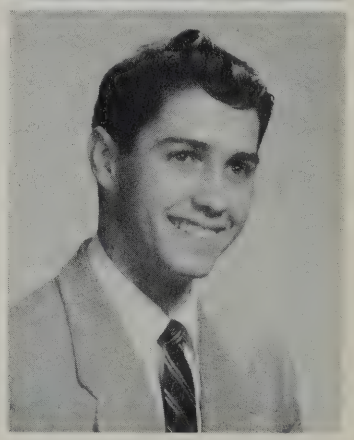

CONRAD THIBEAULT

October 29

195 Brook Street

Lieutenant! sound off . . . Papi's sleeping Beauty! . . . always a joke . . . sportive

R.O.T.C. 2, Sgt. 3, 1st Lt. 4

Ambition: Army

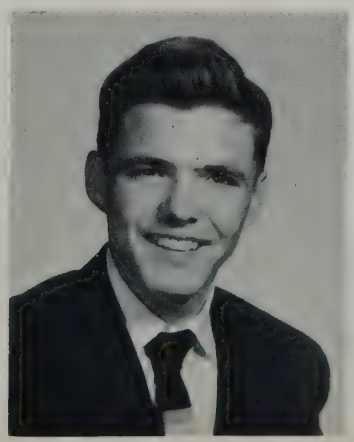

MARGARET THORN

Peggy April 29

33 McGurk Street

Full of fun . . . forever ready with an answer . . . her voice is easily recognized . . . adept at the keys

Girls' League 4

Ambition: Telephone Operator

LEOLA TIFFANY

Lee March 13

69 Milton Street

Quiet, but full of surprises . . . remembers Miss Lane's history classes . . . enjoys singing and music . . . both classical and popular

Junior Choir 2; Mixed Choir 4

Ambition: Secretary

ASTRID TOLLEFSEN

Tolle February 20

2405 Acushnet Avenue

A still, small voice . . . a mailman watcher . . . an active miss

Junior Red Cross 1; School Savings Organization 1, 2; Junior Choir Librarian 2; Mixed Choir 3, 4; GAMS S/Sgt. 2, 2nd Lt. 3; Cafeteria Helper 2, 3, 4; Senior Choir 3, 4

Ambition: Teacher

DOLORES MAE TORRES

Del May 1

18 Evelyn Street

Possessor of a fine talent in accordion playing . . . two mirthful, dark eyes, matching her jet hair . . . Dennis!

GAMS 1, 2, Sgt. 3; Portuguese Pan-American Club Committee Chairman 4

Ambition: Bookkeeper for my dad

PAULINE FRANCES TRIPP

Polly August 5

410 Maxfield Street

Always to be found at the socials . . . has a long string of friends . . . gay and charming

Band 1, 2, 3, 4; Class Treasurer 2; Library Aid 2, 3

Ambition: Telephone Operator

WILLIAM TRIPP

Shorty October 2

567 Kempton Street

Takes the long way around . . . forever late for class . . . six-foot-two and eyes of blue . . . active in sports

Steering Committee 2; Basketball 2; Football 2, 3

Ambition: To make plenty of money

RICHARD TURNER

Dick February 22

18 Peckham Street

A whiz in Business Machines . . . "Shorty" . . . diligent and studious . . . still looking for that elevator

Ambition: To become important

BARBARA ANN VALLIERE

Babs March 3

303 Brook Street

Precious companionship . . . infectious laugh . . . detention? . . . friendly and co-operative

Steering Committee Associate 2; Allied Youth 2, 3; Pep Squad 3; Student Secretary 4; Crimson Highlights Typist 4

Ambition: To be the future Mrs. Gouveia

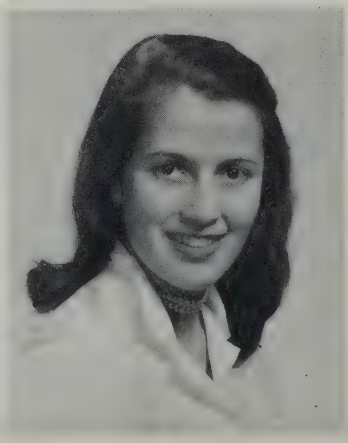

MARY ANN VENTURA

Chris July 20

44 Sherman Street

A warm smile which gains her many friends . . . good-groomer . . . plenty of pep and spirit . . . Jodi

School Savings Organization 1; Portuguese Pan-American Club 3, 4

Ambition: Private Secretary

LUIZ VICENTE

Louie September 18

44 Slocum Street, Acushnet

Quite a charmer with his good-looks . . . hot-rods and girls . . . collector of broken hearts

R.O.T.C. 1, 2, Cpl. 3

Ambition: To be an officer in the Navy

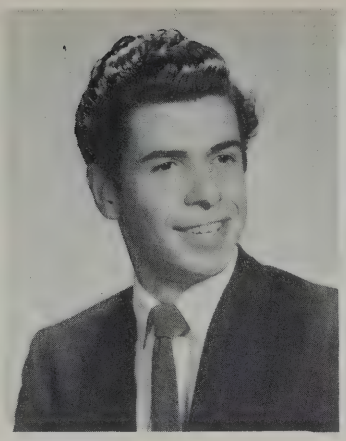

PATRICIA VIERA

Sleepy October 9

220 Bates Street

One of the "Chatter Boxes" . . . sultry voice . . . never in a hurry . . . flooded with warmth

GAMS 2

Ambition: Continue working at the office in Mason's Furniture Store or Registered Nurse

RONALD VIEIRA

Ronnie December 25

202 Hemlock Street

Young man with a Horn . . . life of the parties . . . has quite an attraction for the girls . . . musical in all ways

Band, Orchestra 1, 2, 3, 4; Allied Youth 2, 3; Portuguese Pan-American Club 4; Crimson Highlights Advertising Staff 4; Traffic Squad 4

Ambition: Musician

BEVERLY WACH

Bunny May 2

166 Bullock Street

Popular combination of sports and music . . . active in the choral groups . . . a merry miss

Junior Choir 2; Senior Choir 3, 4; Mixed Choir 4

Ambition: To be a nurse

ANNE S. WALKER

Rusty February 7

3024 Acushnet Ave.

Always telling jokes . . . never a dull moment . . . in a hurry with no place to go . . . a red head with little temper

Ambition: Secretary

ARTHUR WALSH

Art May 19

78 Atlantic Street

A bit of a joke teller . . . one of the rare dry humorists . . . a fellow of serious purpose and intent

Ambition: Physical Education Instructor

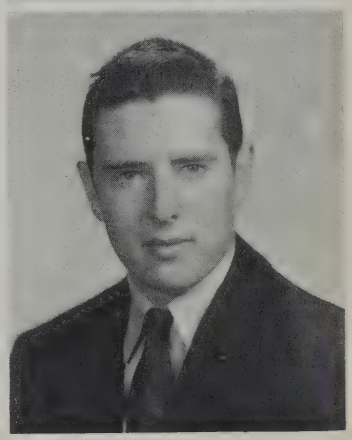

HELEN WALSH

Kid Walsh November 6

19 Vernon Street

Good dresser . . . one of the three musketeers . . . likes gabbing with Miss Cohen . . . enterprising

Allied Youth 3; Portuguese Pan-American Club 4

Ambition: To be a success

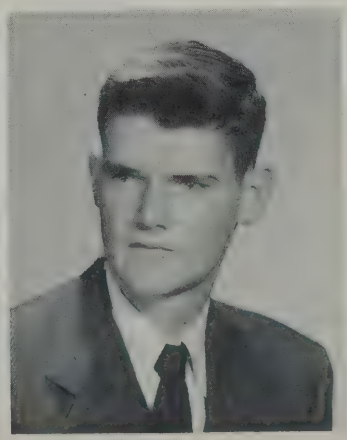

LAWRENCE WALSH

Larry June 26

414 Rodney French Blvd.

Brain-child . . . quiet and sincere meditating eyes . . . his smile is broad and friendly

Honor Society 4

Ambition: Civil Engineer

ROSE PAULINE WARD

Butch August 28

2 Hicks Street

The girl with the big black Buick . . . so much in love . . . a great gum-chewer

Portuguese Pan-American Club 3, 4

Ambition: Personal secretary to the President

YVONNE MERLE WHYTE

Von February 13

322 Ash Street

"By Cracky" . . . always on the go . . . likes six-footers who smoke pipes

School Savings Organization 2, 4; Choir Treas. 3, Vice-Pres. 4; Crimson Highlights Salesman 4; Crimson Log Superlatives Editor 4

Ambition: Buyer

JOSEPH WICHERSKI

Joe August 7

250 Shaw Street

Our mighty Joe Young . . . ardent fan of the New York Yankees and the New York Knicks . . . a brain too

Honor Society 4

Ambition: Become a C. P. A.

HARRIET WILBUR

Harry March 15

8 Rochambeau Street

Guidance Office worker . . . cheerful . . . a sleepy-head in Study Hall . . . a great gal

Honor Society 4; Secretary in Guidance Office 4

Ambition: Secretary

MARILYN WILKS

Lightening August 27

79 Hillman Street

"Essayist" . . . sweet gal . . . blushes easily . . . bubbles over with personality

Choir 1; Senior Choir 2; Library Aid 2, 3, 4; Allied Youth 3, 4; Senior Girls' League 3, Treas. 4; Banquet Committee 4

Ambition: Teacher

ANN KERIN WINSOR

Fat August 11

100 Summer Street

Baby face with twinkling eyes . . . always the center of some social . . . where she goes gaiety goes with her

Ambition: Registered Nurse

RUTH WINTERBOTTOM

Ruthie January 15

811 Shawmut Avenue

On the lookout for a happy time . . . "Racket Squad" . . . a bundle of merriment

Allied Youth 1, 2, Treas. 3, 4; School Savings Organization 2; Scuttlebutt Salesman 2; Student Council 3, Treas. 4; Youth for an Honest America Committee 3, 4; Crimson Highlights 4

Ambition: College

PATRICIA WINTERSON

Pat June 11

59 Pierce Street

Three cheers for the Team! . . . likes to eat pickles . . . attractive and sociable

Junior Counselor 1, 2; School Savings Organization 1, 2; Cheering 3, 4; Honor Society 2, 3, 4; Allied Youth, Sec. 2, 3, 4; Student Council 3, Vice-Pres. 4; Class President 3; Mass. Girls' State Delegate 3; Crimson Highlights 4

Ambition: Private Secretary

JEAN WISHNEFSKY

Jeannie October 30

89 Robeson Street

Juliet of the stage . . . unpredictable . . . finds many ways of having a good time

GAMS 2; Steering Committee 2, 4; Dramatic Club 3, 4

Ambition: Beautician

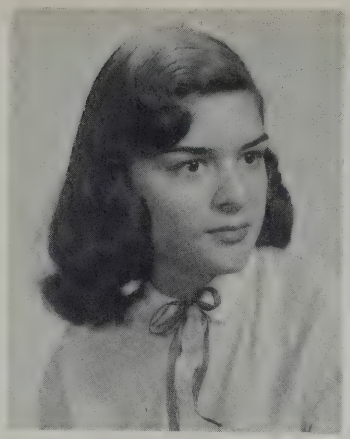

IRIS WOLFE

Boo-Boo January 14

539 Rockdale Avenue

Frenchy . . . action minded . . . flair for sociology . . . gay and quietly mischievous

Assistant Librarian 3, 4; Junior Choir 4; Dramatic Club 4; French Club 4; Crimson Highlights 4; Mixed Ensemble 4; Allied Youth 4

Ambition: Laboratory Technician

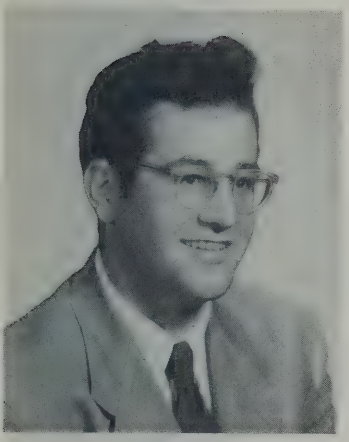

CHESTER WYPYCH

Chet November 13

301 Hawes Street

Football player . . . mechanically minded . . . one of the wheels . . . main interest: girls, girls, GIRLS

R.O.T.C. Cpl. 1, Sgt 2, Lt. 3; Football 3, 4

Ambition: Mechanic

CAROL JUNE XIFARAS

Ca'l October 18

139 North Street

Brown eyes . . . Hot Rodder . . . likes to Tango . . . beautiful long locks

Dramatic Club 1; Crimson Highlights Salesman 4; Crimson Log Personal Staff 4

Ambition: Teacher

In Memoriam

Roger Gautreau was with us through his junior year, when drowning caused his tragic death.

Roger's friendliness and cooperation were assets which endeared him to all who knew him.

GETTING TO KNOW YOU

We really got our Money's Worth

Senior Chow Time

Go, Go, Go, Mr. Principal . . .

Hop, Hop, Hop . . .

Changing Partners

Reverse Situation . . . Gents before Ladies!

The Second Mr. "B"

Sweet 'n Lovely

Leave It to Maggie!

ACTIVITIES

TIBHS

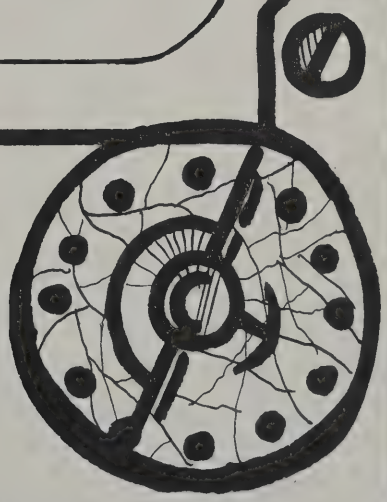

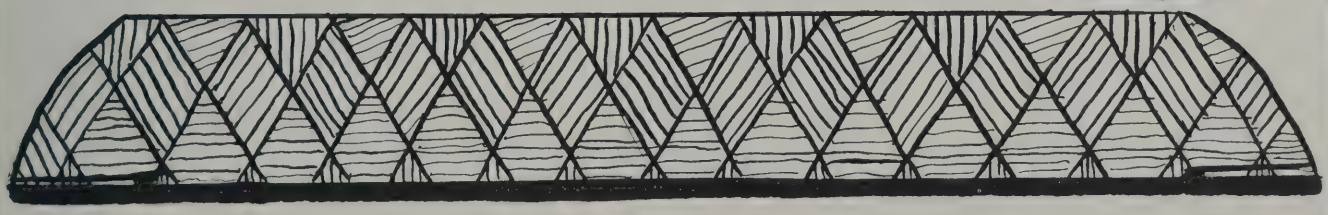

Student Council

First row: Barbara Smith, Jeanne Bourque.

Second row: Ruth Kingman, Dawn Palmer, Lorraine Almeida, Beverly Nichols, Barbara Francis, Janice Fournier.

Third row: Alan Collinge, Gail Perry, David Constantine, Nancy Wilkinson, Edmund Rihbany.

Fourth row: Patricia Rodrigues, Marcia Fortin, Elgin Boyce, Anna Morrison, Shirley Smith.

Fifth row: Joan Kelley, Jacquelyn Barrows, Patricia Oliviera, Judith Armanetti, Gloria Bastoni, Elizabeth Longden.

Sixth row: Allan Lewis, Harold Dutton.

Operating on the principle of service to student body and faculty alike, the Student Council is one of the most active organizations in the school. Forty elected members represent the four classes on a sliding scale of representation; the Student Court Judge and the Traffic Chief complete the roster.

Financing its activities largely through the sale of soft drinks at home basketball games, the group engaged in a busy 1953-1954 schedule.

Their "Youth for an Honest America" Week combined discussions in all English classes on the subject of honesty with an assembly in which the Dramatic Club presented the timely "Two Crooks and a Lady." An informal dance was sponsored by the organization in the fall, and dancing classes for lower classmen were initiated in the spring. Its traditional Student Government Day at school in March was highlighted by a forceful talk on Communism by the Reverend Oswald A. Blumit of Wollaston, speaker at a student-conducted assembly.

In addition, the Council "adopted" a family at Christmas, contributed to the Exchange Student Fund, presented gifts to retiring faculty members, conducted all school elections, and chose outstanding seniors for the Award of Merit. Delegates represented the group at Council Conventions in Plymouth and Falmouth.

1953-1954 OFFICERS

President, Jeanne Bourque
Vice-President, Patricia Winterson
Secretary, Barbara Smith
Treasurer, Ruth Winterbottom
Adviser, Anna M. Brady

The Council in session.

Student Government Day Committee — left to right: Joan Rasmussen, Elgin Boyce, Barbara Francis, Janice Fournier and Gail Perry.

The Award of Merit Committee — left to right: Joan Whitehead, Nancy Wilkinson and Jacquelyn Barrows.

Traffic Squad

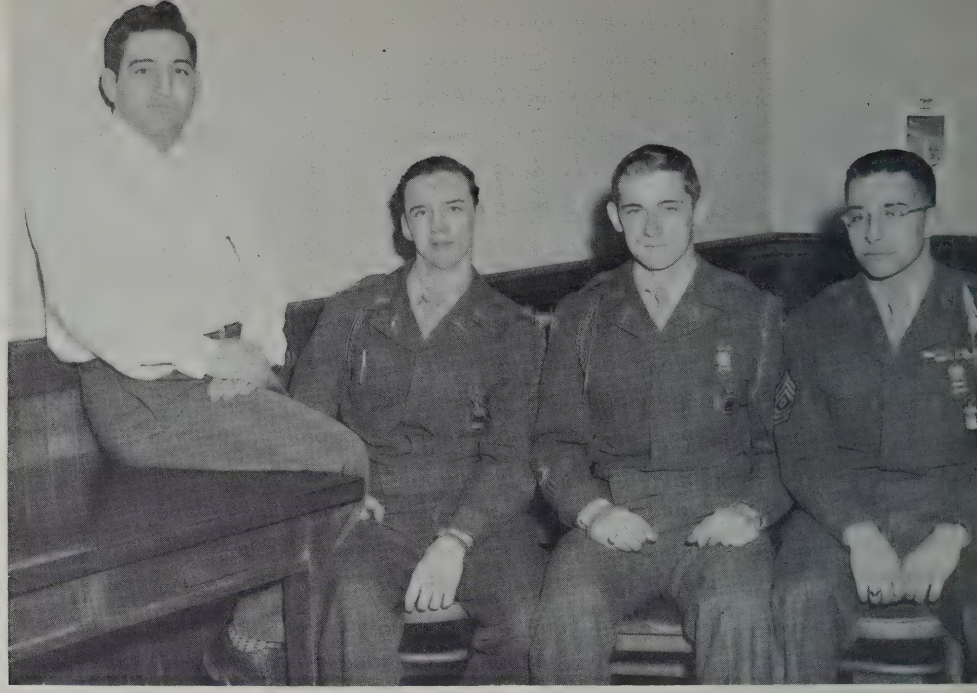

Pictured here are a few members of the Traffic Squad. From left to right are George Rogers, Richard Desruisseau, Alan Collinge, Robert Perry.

The Traffic Squad aids in efficient management of the large student body, particularly before and after school and during the three lunch shifts. The squad is a combination of R.O.T.C. and "civilian" personnel. Violators of school rules are given "tickets" and must appear in Student Court.

1953-1954 OFFICERS

Chief, Alan Collinge *Assistants,* Paul Lestage, George Rogers

Working with the Traffic Squad is the Student Court, which hears cases and decides proper action. A prosecuting attorney and a defense counsel present their arguments before a judge and a jury, and the judge assigns the penalty or dismisses the case.

1953-1954 OFFICERS

Judge, Edmund Rihbany
Prosecuting Attorney, Alan Collinge
Defense Counsel, Henry Groebe
Probation Officer, Beverly Berg
Clerk of Courts, Jacqueline Barrows
Adviser, Francis J. Singleton

From left to right: Jacquelyn Barrows, Alan Collinge, Henry Groebe, Edmund Rihbany, Nancy Booth, Martha Peret, Marilyn Lachapelle and George Cronin.

Student Court

First row: Nancy Faria, Cecile Boisvert, Harriet Wilbur, Janice Fournier, Alan Collinge, Pat Morse, Elaine Ferreira, Elizabeth Ramos, Arlene McClurg.

Second row: Betty Albert, Barbara Perry, Leona Silva, Marie Gonsalves, Carol Smola, Marilyn Andrews, Lorraine Dalton, Mary Perreira.

Third row: Rose Lindo, Joan Panek, Margaret Newett, Arlene Chasin, Shirley Haworth, Barbara Freeman, Dolores Feijo, Gloria Santos, Eleanor Morad, Lorraine Almeida.

Fourth row: Phyllis Meunier, Irene Gomes, Lillian Dias, Alda Lopes, Barbara Francis, Edna Rasmussen, Jeanette Fournier, Carol Negus, Ellen Howard, Dawn Palmer.

Fifth row: Joseph Wichersky, Edmund Rihbany, Edward Swintak, Steven Schwartz, Manuel Lima, Irene Nunes, Michael Epstein, Jeannette Desjardins, Henry Groebe, Ottello Breda, Leonard Feinstein, Lawrence Walsh, Frank Roia, Arthur Nunes.

Honor Society

Membership in Honor Society is gained through invitation. Candidates are students whose high scholastic standing entitles them to consideration, and in whom qualities of character, leadership, and service, are evident. Selection of members is made by a committee of Society officers and faculty representatives.

New members are inducted at an assembly in the fall, when they receive membership certificates and cards entitling them to spend study periods in the library at their own discretion. Fifty-nine members of the Class of '54 belong to the Society.

In November, the Reverend Lex King Souter addressed the student body at the assembly sponsored by the organization. An informal party in December provided the opportunity for members to become acquainted.

Phyllis Meunier receiving certificate from Alan Collinge.

1953-1954 OFFICERS

President, Alan Collinge
Vice-President, Patricia Morse
Secretary, Norma Stackpole
Treasurer, Janice Fournier
Adviser, Mary E. Carroll

Reverend Lex King Souter.

The Editorial Staff — left to right: Carol Smola, Ottello Breda, Arlene Chasin, Randall Enos, Marie Gonsalves and Arthur Siegal.

The Crimson Highlights

The Crimson Highlights is the "voice" of the school. Its chief aim is to keep the student body and faculty informed on school problems and activities. It also attempts to promote teacher-pupil relations whenever possible.

The staff consists of students who have submitted samples of their work to the paper, while department heads are chosen from workers of the previous year. This year's staff included:

Editor-in-chief, Arthur Siegal
Assistant Editors, Carol Smola, Marie Gonsalves

Faculty Advisers, David Kroudvird, Gladys Blackmer, Louise B. Finnell, Fay H. Newland

Arthur and 'Tello discussing the merits of the Highlights.

A typical scene in 312.

Foreground: Marilyn Wilks, Gloria Santos, Janet Liarikos, Beverly Berg, Patricia Mello, Margaret Thorn, Marilyn Oliver, Eleanor Emerson.

Background: Joan Rodman, Lillia Furtado, Dawn Palmer, Carol Costa, Shirley Jaillet, Anne Clark, Carol Negus, Victoriana Silva, Margaret Newett, Joan Panek, Marilyn Jackson, Rosalind Estner, Ruth Kingman.

Girls' League

Girls' Welfare League, made up of girls selected from applicants in their senior and junior years, is an organization devoted to the service of others. In addition to their traditional activities, making tray favors for St. Luke's Hospital patients for each holiday, helping at the City Mission on Friday afternoons, providing hostesses at the front entrance of the school throughout the week, the girls undertook this year additional projects:

At Christmas, the group "adopted" a family in need of help; the members also filled the thousands of envelopes mailed to New Bedford residents during the annual Anti-Tuberculosis drive; one meeting was devoted to assembling kits used by workers during the Heart Fund campaign for funds; the girls also made a generous contribution toward the fund to bring a European Exchange Student to New Bedford High School next year.

Socially, the Girls' League was highlighted by a tea given for members by the Board of Directors of the City Mission, by a League picnic at the close of the year, and by the annual May Ball, at which a Queen and her court were selected.

1953-1954 OFFICERS

President, Janet Liarikos
Vice President, Beverly Berg
Secretary, Gloria Santos
Treasurer, Marilyn Wilks
Welfare Chairman, Patricia Mello
Adviser, Anna M. Brady

Seated from left to right: Lillian Dias, Mary Perreira, Patricia Ferreira, Thelma Correira, Patricia Mello, Evelyn Medeiros, Dolores Torres, Tina Coelho.

Portuguese Pan American Club

The Pan American Club was formed for the purpose of learning and spreading knowledge of Portuguese and Brazilian customs and culture. Each year the club promotes an auditorium period to celebrate Pan American Day. This year the club also sponsored an informal dance held at the High School.

1953-1954 OFFICERS

President, Patricia Ferreira
Vice President, Mary Perreira
Treasurer, Thelma Carreiro
Secretary, Patricia Mello

Mr. Viera's harem.

French Club version of a jam session.

French Club

The French Club gives those interested in French the opportunity to widen their activities and knowledge of French. This is accomplished through travel talks, movies, and music.

Its outings include visits to such places as the Memorial of Rochambeau, the French Consul in Boston, and museums of French modern art. A number of committees are appointed to handle the various club activities.

1953-1954 OFFICERS

President, Raymond Chausse
Vice President, Edmund Thorn
Secretary, Anne Clark
Treasurer, Patricia Clark
Adviser, Cecile G. Plaud

Helena Rhoads, Iris Wolfe, Anne Clark and Ray Chausse studying a script.

Pretty dramatic, eh?

Dramatic Club

The Dramatic Club encourages all phases of dramatics including acting, prop making, script writing, costumes, and prompting. The club presents each year a few short skits at the assemblies and one full length play as the year's major production. This year's play was called "Good Housekeeping."

1953-1954 OFFICERS

President, Dawn Palmer
Vice President, Carole Adams
Treasurer, Barbara May
Secretary, Luwayne Kaplan
Advisers, Julia, E. Barry, Carl F. W. Bergstrom, Helena Szydlowski, Ruth Perry

Seated left to right: Pat Oliveira, Jean Chenard and Arlene Pildis.

Debating Society

Besides providing an opportunity for students to improve their speaking ability, the Alpha Debating Society helps them to organize and present their ideas in a clear, concise manner.

1953-1954 OFFICERS

President, Dorothy Wishnefsky
Vice President, Patricia Oliveira
Secretary, Annette Chenard
Treasurer, Roger Allen
Faculty Adviser, Antone Felix

First row: Ruth Winterbottom, Bruce Lennon, Norma Stackpole.
Second row: Joan Axtell, Nancy Madruga, Jacquelyn Arendt, Marilyn Jackson.
Third row: Robert Sherman, Iris Wolfe, Irene Romeiro, Jeanne Bourque, Margaret Anderson, Anne Clark.
Fourth row: Rosalind Estner, Betty Reed, Ronald Takach, Lorraine Almeida, Astrid Tollefsen, Edward Sylvia.
Fifth row: David Alves, Manuel Lima, Shirley Haworth, Janet Clifford, William McIlmail.

Allied Youth

"To seek the truth concerning the beverage alcohol and the best way of life in relation to this problem" describes the purpose of Allied Youth. This organization attempts to show that social enjoyment can be had without alcoholic beverages.

Allied Youth provides a program of square dances and educational films. An annual talent show is another event sponsored by Allied Youth, the proceeds of which are used toward sending some of its members to A.Y.'s annual convention. Allied Youth is an organization that is a credit to N.B.H.S.

1953-1954 OFFICERS

President, Bruce Lennon
Vice President, Norma Stackpole
Secretary, Pat Winterson
Treasurer, Ruth Winterbottom
Faculty Adviser, Bertrand Davies

At one of A.Y.'s square dances.

Left to right, first row: John Golda, Emile Morad, John McKenna, Herbert Selzter, Dennis O'Leary

Second row: Terry O'Toole, Stanley Gembala, George Cronin, Jim McDonald, Paul Quinlan, Robert Rezendes, Robert Fuller, John Connors, Jack Sheerin, Danny Loureiro.

Key Club

A new club, sponsored by the Greater New Bedford Kiwanis Club, was organized at New Bedford High this year. The Key Club, whose purpose is to be of service to the school, received its charter and its gong and gavel at an installation held January 28.

Among their projects this year was the sale of pencils with the basketball schedule printed on them, the sale of Christmas wreaths, helping the Student Council sell Cokes, and being on corridor duty.

The Class of 1954 wishes the best of luck to this newly formed club.

1953-1954 OFFICERS

President, Johnny McKenna
Secretary, Robert Fuller
Treasurer, Daniel Loureiro
Faculty Adviser, Mr. Rodrigues

Maureen Breton and John McKenna with the pencils that the Key Club members were selling.

Members of the Key Club proudly pose with their newly acquired banner.

Seated left to right: Janice Fournier, Claire Gautreau and Arthur Nunes.

School Savings

The School Savings Organization attempts to encourage the sale of Savings Stamps and Bonds by providing a simple, time-saving, operation for the student body to acquire these stamps and bonds. Arthur Nunes is the chairman this year, and Janice Fournier is the secretary.

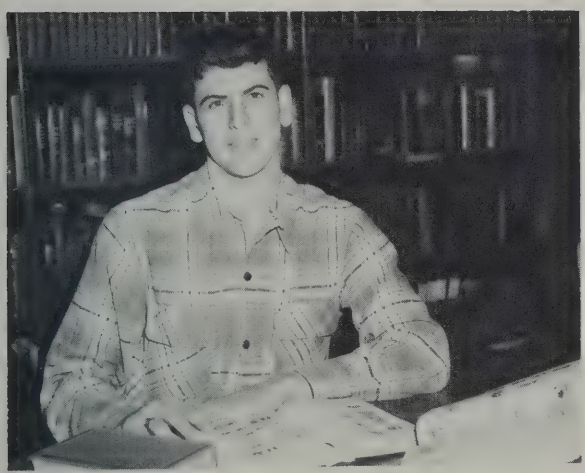

The one and only senior member of the Stamp Club!

Stamp Club

One of the interesting hobby clubs at N.B.H.S. is the Stamp Club, which is in its fifth year. This year's enrollment of twenty members hears weekly lectures concerning stamps of foreign countries. The Stamp Club takes part in many of the school and regional hobby shows, including a very popular exhibition held each year in the school.

1953-1954 OFFICERS

President, Paul Gollub
Vice President, Peter Groblicki
Secretary-Treasurer, Paul Alves
Faculty Adviser, Kula Kontanis

"Deep concentration . . . "

Chess and Checker Club

The purpose of the Chess and Checker Club is to give to those students interested in chess and checkers the chance to play after school with their fellow students.

First row: Robert Falcon, Michael Epstein, Burton Bebchick, Antone Bernardo, Margaritha Hansmann, Charles Nunes, Frayda Brody, Barbara Ponte, Carol Jones.

Second row: David Hanrahan, David Barnet, David Trafton, John Losert, Martin Miller, Richard Griffin, Raymond Tabor, Linda Johnson.

Third row: David Goshien, Joseph Canha, Ronald Veira, Emma Jennings, Pauline Bochman, Nancy Booth, Jacquelyn Barrows, Jeffery Shepley, Pauline Tripp.

Fourth row: Ralph Souza, Richard Johnson, Murdock Mac Donald Allan Lewis, John Barros, Vincent Tabor, Edwin Rodrigues.

Fifth row: Elgin Boyce, Howard Falkin, Robert Perry, Robert Fournier, Donald Medeiros, Clarence Rawlins, Paul Berube.

Sixth row: Donald Mayer.

Band

The band offers to all those interested in playing a musical instrument the chance to play in an organized group under the guidance of an experienced director, Mr. Kenneth Parks. The band plays at all Friday morning assemblies, at all football games, at statewide high school band meets, and in various local parades throughout the city. This year there were 53 members in the New Bedford High School Band, among them six seniors.

Carol Tweedy and Joan Winterbottom are in the front row, with Jacky Arendt, Marilyn Tripp, Janice Kurcharski and Carol Peters in the back row.

Majorettes

Closely connected with the Band are the Majorettes, who practice with the Band. The Majorettes participate in all football games, parades, and other such occasions. Those students who are Majorettes this year are Joan Winterbottom, Carol Tweedy, Jacquelyn Arendt, Marilyn Tripp, Janice Kircharski, and Carol Peters.

Dig those crazy hats!

First row: Astrid Tollefsen, Albertina Coelho, Allen Lewis, Antero Santos, Dale Reed, Raymond Chausse, Julio Baldo, Ronald Takach, Paul Magan, Robert Sherman, Edmund Rihbany, Beverly Ann Wach, Irene Gomes, Lorraine Dalton.

Second row: Rosalind Estner, Virginia Schenk, William Paull, Paul Berube, Ralph Brown, Roger Allen, Donald Medeiros, Thomas Damon, William Ramos, Charles Martin, Sandra Holland, Joan Stiick, Lorraine Almeida, Joan Axtell.

Third row: Barbara Francis, Marilyn Ruggles, Iris Wolfe, Robert Lavigne, Richard Booker, Donald Torres, Robert Grundy, William Waite, David Leach, John Downey, Marilyn Lachapelle, Nancy Duarte.

Fourth row: Doris Breault, Lillia Furtado, Beverly Hodges, Carol Smola, Betty Reed, Joyce Scarpitti, Barbara Blair, Irene Romeiro, Leola Tiffany, Carole Costa, Barbara Hesketh, Valerie Fauteux.

Vocal Music Department

The Vocal Music Department has many branches to it, including the Senior Choir, Junior Choir, Male Chorus, Mixed Choir and Selected Choir. These groups participate in a number of activities, among which are their annual concert, opera sing, and two auditoriums per school year. The Department is under the able supervision and direction of Miss Janet A. Ratcliffe.

1953-1954 OFFICERS

President, Valerie Fauteux
Vice President, Yvonne Whyte
Secretary, Marilyn Lachapelle
Treasurer, Albertina Coelho
Adviser, Janet Ratcliffe

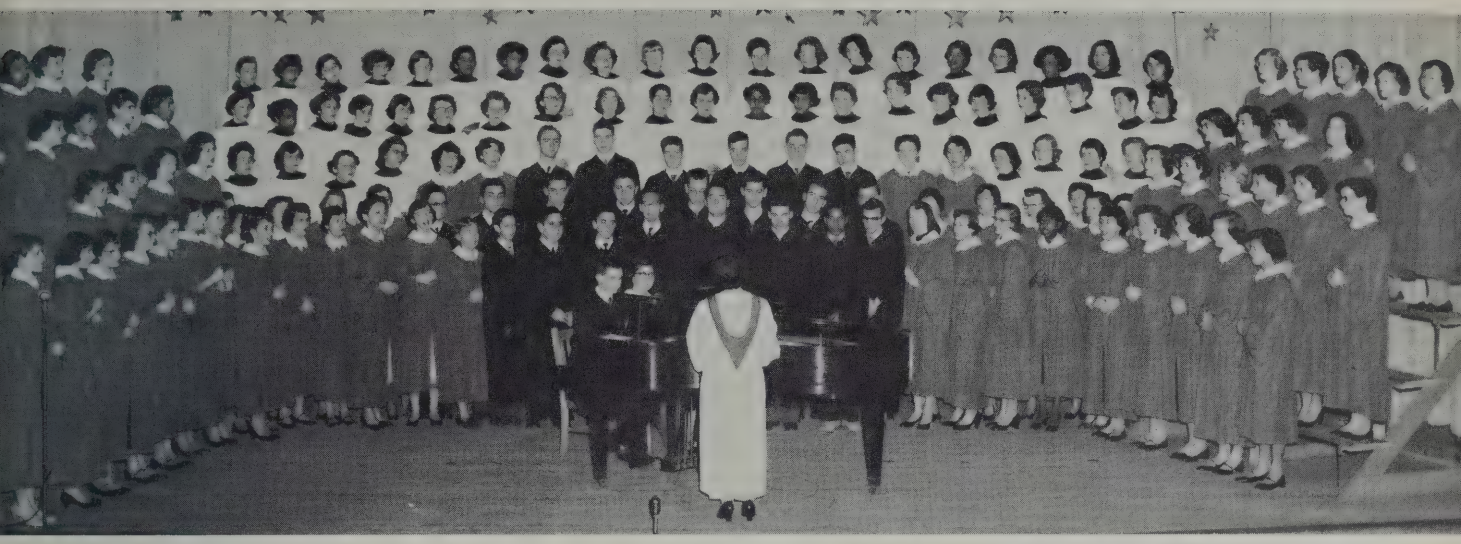

The Mixed Choirs.

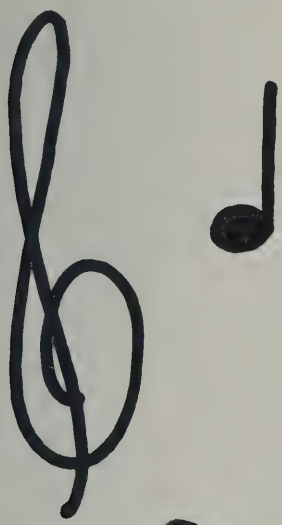

Ray Chausse singing?

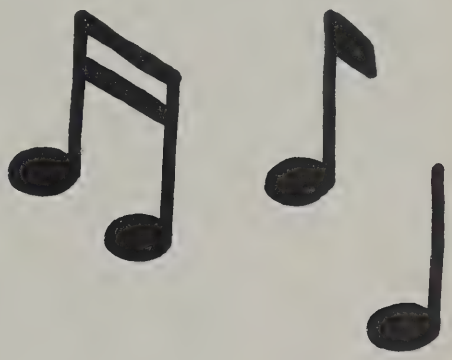

Richard Booker, Roger Allen and Donald Torres.

Nancy Walker, Bob Lavigne and Nancy Beyer singing at the Christmas auditorium.

Pictured here are most of this year's officers. *From left to right, first row:* Thomas Mitchell, Conrad Thibeault, Earle Holden, Ralph Rapoza and Nelson Silva.

Second row: Robert Fredette, John Bures, Walter Orlik, Alan Collinge, Paul Lestage and Robert Bochman.

Third row: Henry Gamble, Paul Sequira, Ronald Ashworth and Chester Wypych.

Reserve Officers Training Corps

The aim of the R.O.T.C. is to give basic military training and instruction to boys of the student body. Members participate in many R.O. activities including the rifle team and the prize squad. This year, for the first time, the R.O.T.C. published its own newspaper, "R.O. in Review." One of the season's most gala social events was the annual R.O.T.C. Ball, at which the prize squad drill was held.

The R.O.T.C. instructing staff includes: Capt. James D. Papile, M/Sgt. Everett W. Albright, M/Sgt. John R. Duff, M/Sgt. Lawrence J. Lacau.

1953-1954 OFFICERS

Majors Walter Orlik and Alan Collinge.

Captains John Bures, Walter Wienzek, Robert Bochman, Charles Blanchette, Ronald Ashworth, Paul Lestage and Richard Desruisseau.

First Lieutenants Thomas Mitchell, Ralph Rapoza, Paul Sequira, Conrad Thiebeault, and Henry Gamble.

Second Lieutenants Earle Holden, Stanley Darmofal, Robert Fredette, Nelson Silva, Chester Wypych, Raymond Dessert and Julien P. Alszowy.

James E. Ferry of the American Legion presenting the Outstanding Cadet Award to Walter Orlik, with Captain Papile looking on.

A Company Squad receiving the prize award at the R.O. Ball.

A Company Squad performing The Queen Ann Salute at the R.O. Ball.

The officers of the Gams.

Girls' Auxiliary Military Service

An enrollment of two hundred girls made GAMS the largest extra-curricular organization at N.B.H.S. this year. Besides teaching its members proficiency in close-order drill, military courtesy, team-work, and respect for authority, the corps develops a sense of civic responsibility, as the girls receive credit for participation in community tag-days, ushering at civic affairs and parading for patriotic observances.

Each of the three companies has a prize drill squad, a first aid team, and a prize platoon. With the R.O.T.C., whose instructors generously give their services to GAMS instruction, the girls participate in Federal Inspection, Field Day, and the Memorial and Armistice Day parades. This year, the unit won first prize for marching units in a special parade honoring New Bedford's three returned prisoners of war.

1953-1954 OFFICERS

Battalion Commander, Major Margaret Newett
Battalion Executive Officer, Major Joan Panek
Adjutant, First Lieutenant Lila Frates
Supply Officer, First Lieut. Rosalyn Goldstein
Company Commanders, Captains, Doris Breault, Janet Liarikos, Patricia L. Roderick.
Company Executive Officers, First Lieutenants, Jean Belanger, Shirley Jaillet, Cynthia Ribeiro.
Platoon Commanders, Second Lieutenants Colleen Barboza, Blanche Bergeron, Jacqueline Enos, Barbara Fredette, Julia Pimental, Sylvia Walters.

READY FOR INSPECTION

PRIZE SQUAD AWARD

NONCOMS

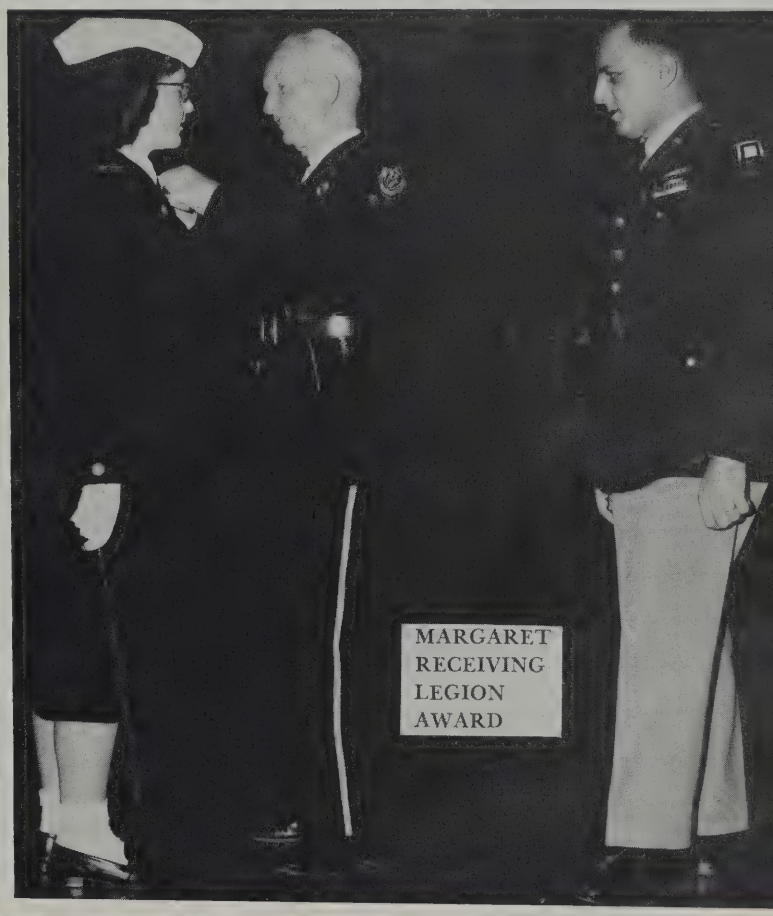

MARGARET RECEIVING LEGION AWARD

JOANNE AND HER PRIZE SQUAD

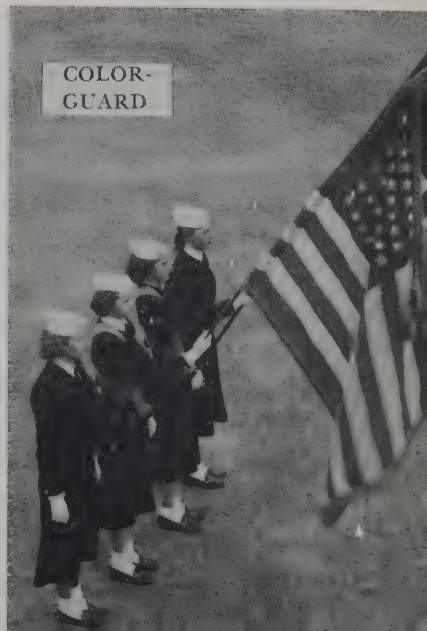

COLOR-GUARD

Caught in the Act!
Swing 'n Sway
Reception Committee No. 1 "GAMS"
Cuddle up a little closer
The Big Twelve
Left, Left, Right Left, Left, Right
Time Out for Eats
Underneath the Arches
Hail to the Beauties!
Reception Committee No. 2 "ROTC"
Tramp Tramp Tramp!
Wotta Lucky Guy!

SPORTS

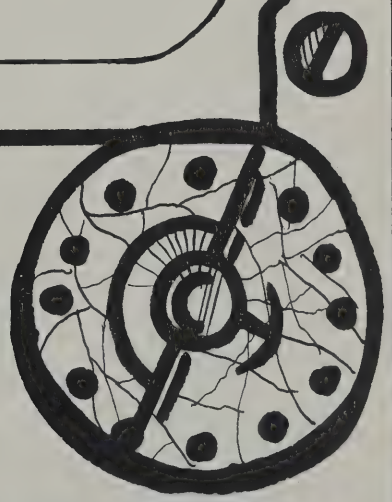

TIBHS

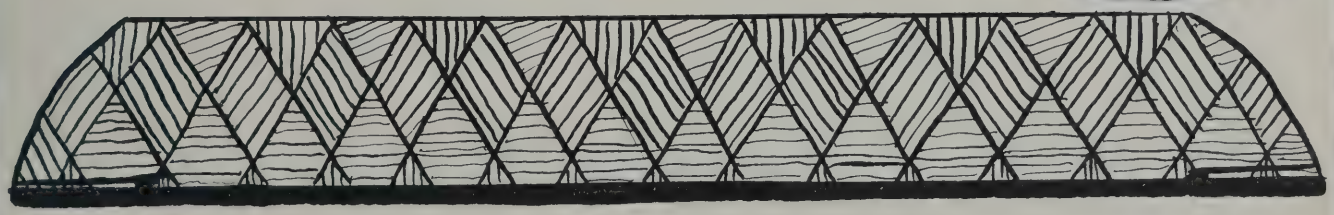

Left to right, first row: Allison Haskell, Ted Szczur, Ronald DeMello, Donald Doyon, Bob Forcier, John Connors and Danny Loureiro.

Second row: John Ramos, Dave Roberts, Jim McDonald and John McKenna.

Football

An exciting, successful football season ushered in the 1953-54 athletic year as New Bedford High racked up a 5-3 record. Coached by Amos Taylor and his two new assistants, Clarry Haskell and Ed Lowney, the Crimson came through with the City Championship of New Bedford, and conquered all but one Bristol County opponent.

In the lid-lifter for the 1953 football season, the Taylormen nabbed a 12-6 victory over Barnstable, as Don Doyon, outstanding captain of the Red and White, Al Haskell, Johnny McKenna, and Dave Roberts played a fine ball game. In a more spectacular contest, the Crimson came from behind to edge Fairhaven 19-14 and also tripped city rival New Bedford Vocational 7-0. In the latter tussle, that "little pack of dynamite" John Ramos scored the lone TD on a 35 yard jaunt. Another win appeared on the record as the Whalers grabbed a 27-6 victory over Taunton with Ramos again doing most of the damage with two tallies. Defeats in the meanwhile came from Coyle 18-12, Rindge Tech 18-6, and a rugged Quincy crew 6-0.

But in every Crimson schedule comes the "big one." This of course was the traditional clash on Thanksgiving Day with Durfee. Sargeant Field was the site of action. A capacity crowd was on hand to witness the Crimsonites come through in flying Red and White colors with a 12-7 victory. Spectacular play was contributed in the last football game by most of the first eleven, but especially outstanding was Jimmy McDonald, who quarterbacked the squad tremendously all season, the running of Dave Roberts, Johnny Ramos and Johnny McKenna, and the line play of Ron DeMello, Jack Sheerin, Ted Szczur, Haskell and Doyon. The touchdowns in the contest were scored by Ramos, aided by some fine blocking, who raced 75 yards to paydirt, and end Dan Louriero on a pass play from McDonald covering 12 yards.

This game climaxed a fine season. Seniors Doyon, Haskell, DeMello, McKenna, Ramos and Szczur all played their hearts out, and will long remember the memories of the football team of 1953.

The team of 1953 expresses to the coaching staff their sincerest appreciation for their instruction and guidance which made it possible for the boys to play for New Bedford High School.

N. B. H. S. vs. Rindge Tech

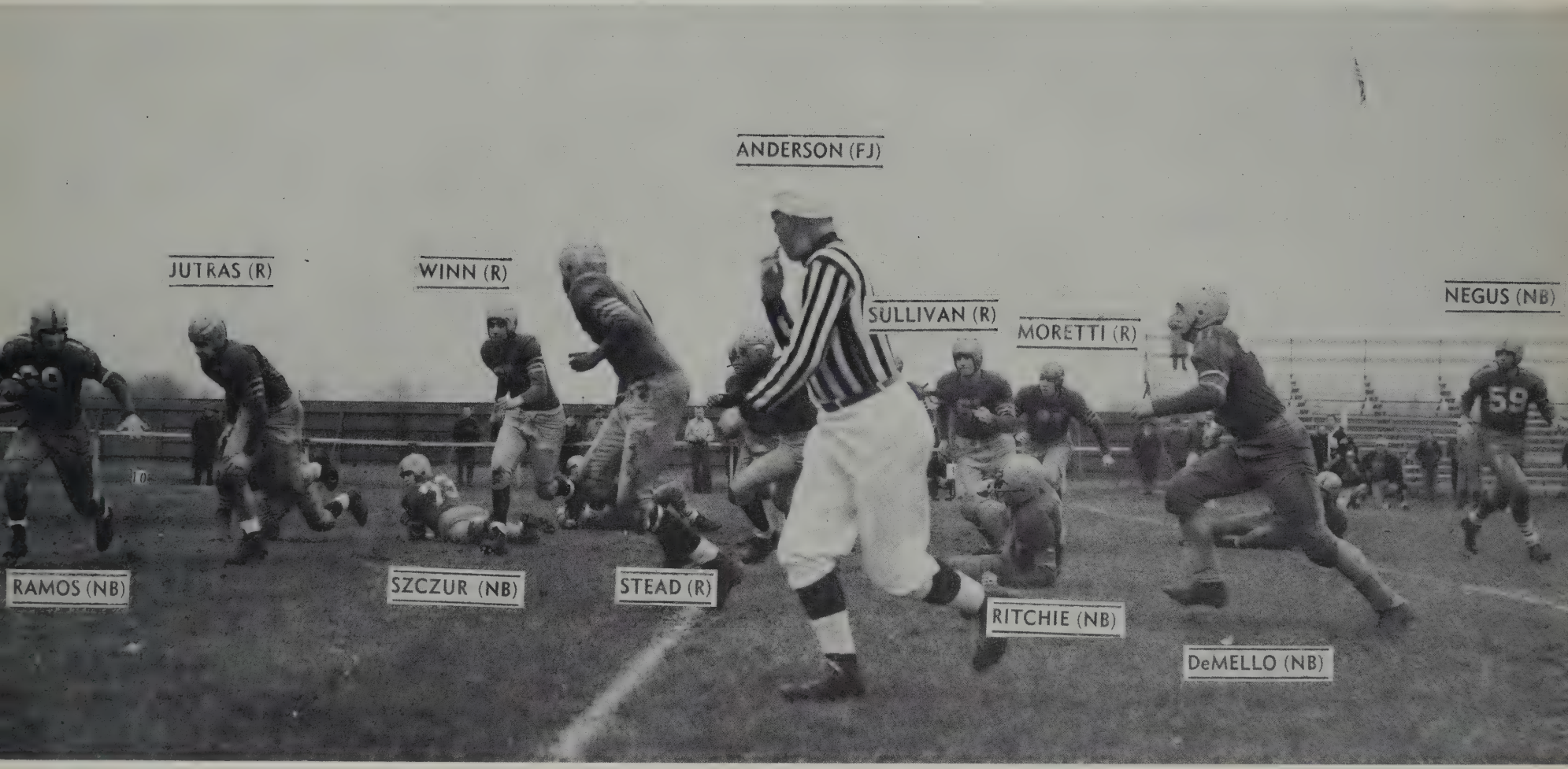

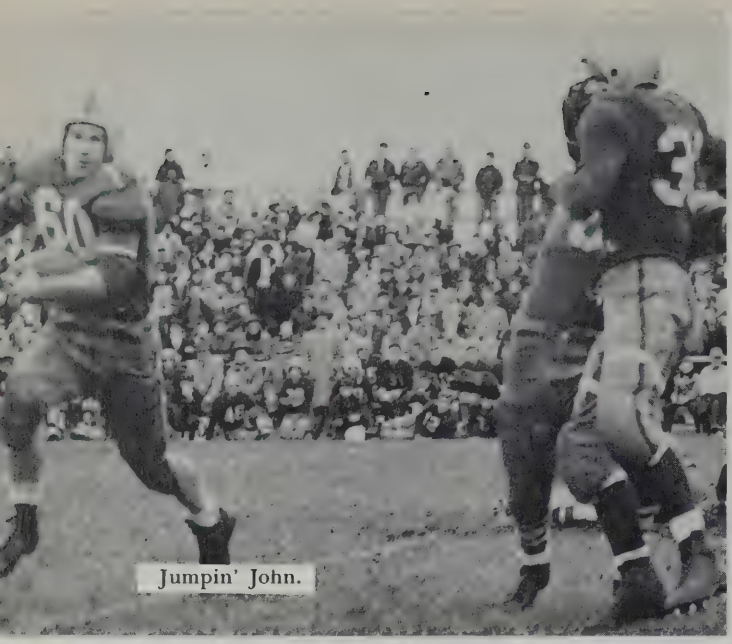
Jumpin' John.

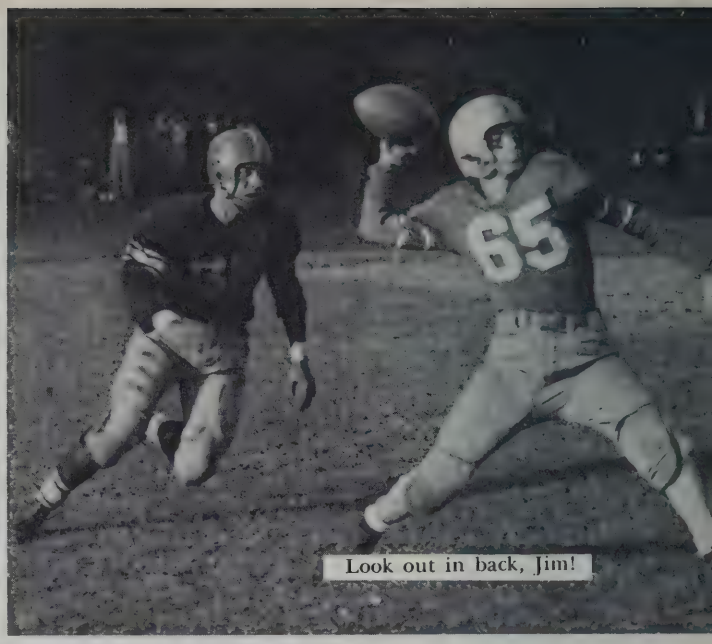
Look out in back, Jim!

Stiff arm Roberts!

Okay Boys, once more!

You boys know the rules . . .

On New Bedford, On New Bedford!

Hey Mom! We won!

First row: Ruth Kingman, Phyllis Meunier and Pat Winterson.

Second row: Pat Morse, Barbara May, Lorraine Hebert and Marcia Fortin.

Cheerleaders

The cheerleaders have many activities including, of course, cheering. They cheer at all home and away football and basketball games. They also organize the pep squad, which learns the cheers and attends the games. The cheerleaders also promote rallies before the "big" games. It is difficult to estimate their value in the promoting of school spirit in all activities.

Head Cheerleader, Phyllis Meunier

Pat Winterson
Pat Morse
Ruth Kingman
Barbara May
Lorraine Hebert
Marcia Fortin

CLEVER, CLEVER!

From left to right, first row: Dave Ritchie, Joe Mello, Dick LeBlanc, Co-captain Jack Sheerin, Dave Hutchinson and Jimmy McDonald.

Second row: Coach Stan Grabiec, Jerry LeBlanc, Danny Loureiro, Bob Rezendes, Co-captain Johnny McKenna, Lenny Hurst, Aubert Dumas and Assistant Coach Al Palmieri.

Basketball

The 1953-54 hoop season was quite successful as the Crimson rang up a 13-7 regular season record. Under newly appointed coaches, Stan Grabiec and Al Palmieri, the Red and White gained an elimination berth at Brandeis University for a Tech Tourney spot, and wound up in the runnerup spot in Bristol County League competition.

The most cherished victories of the season came over city rival N.B. Vocational twice, Fairhaven twice, Holy Family and Attleboro. The fiirst Voke tussle was really a thriller with the Crimson coming through in overtime 48-44. The Trade school led by 5 points with a minute left, but a spirited N.B. High comeback paid off with the win. Fairhaven was no trouble at all to the Red Raiders as the scores indicate. Durfee, on the other hand gave the Crimson a double defeat 58-46 and 49-44.

The oddest contest of the season was the Attleboro battle as the Grabiec crew "FROZE" the ball the entire third period. The object, of course, was to break Coach Howie Tozier's tight zone, but the Jeweler mentor wouldn't give in. The first half supplied a 30-24 score while the latter two periods saw only 10 points hit the nets. The final score read New Bedford 34, Attleboro 30.

In the Tech Tourney elimination at Brandeis, the Crimson met a good Boston English crew, and was beaten 56-44. A quick 7 point N.B. lead was short lived as the Bostonians stormed back and nabbed the verdict with plenty to spare.

Outstanding individual efforts throughout the season came from co-captains Jack Sheerin and Johnny McKenna, Aubert Dumas, Dave Hutchinson, Dick LeBlanc, and Jim McDonald. Of the six, Hutchinson will be the only returnee to the Crimson colors next year. Sheerin's main value was his terrific rebounding while his best offensive output came against Fairhaven as the "red head" tallied 18 markers. Dumas was always a constant offensive threat as he continually racked up double digits, while McDonald and McKenna proved their worth with scrappy floor games and a consistent flow of two pointers. LeBlanc, although among the missing for the first ten games, made his presence felt with his patented left hand hook shot and fine rebounding. Also a word for the play of Dave Ritchie, Jerry LeBlanc, and Joe Mello, who gave their all. To them we wish the best of luck next year and to Coaches Grabiec and Palmieri we express our appreciation for their guidance and instruction.

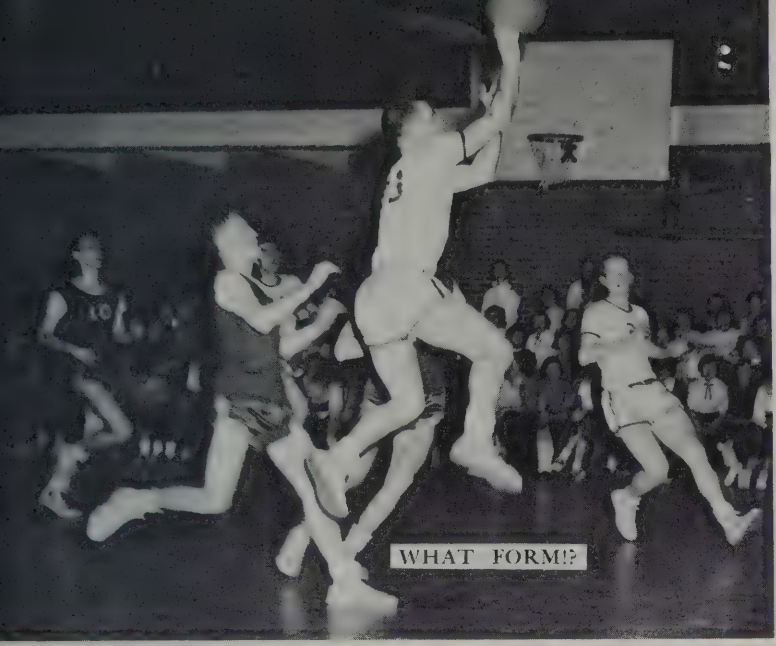

WHAT FORM!?

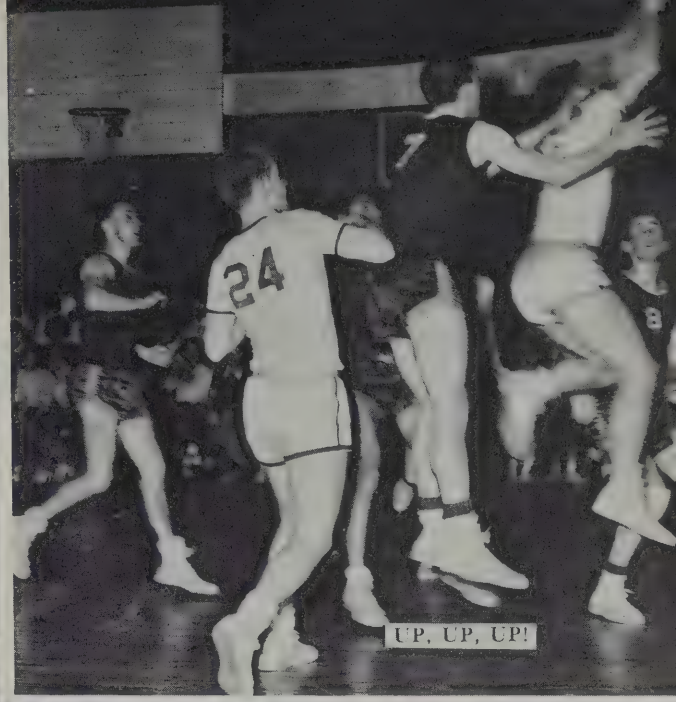

UP, UP, UP!

J.V.'S

OH MY.

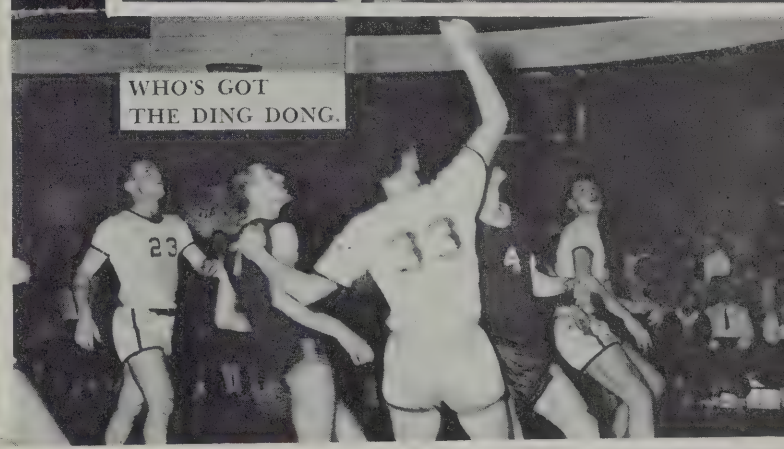

WHO'S GOT THE DING DONG.

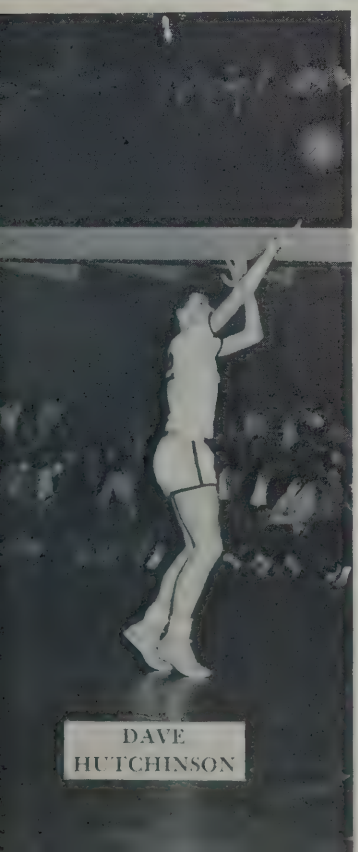

DAVE HUTCHINSON

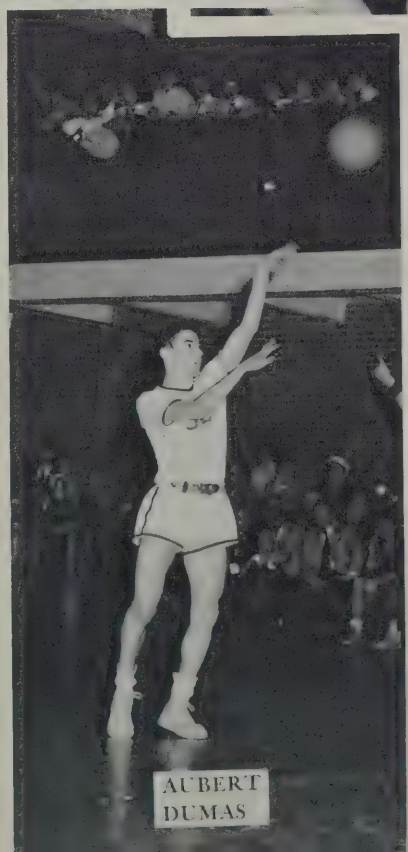

AUBERT DUMAS

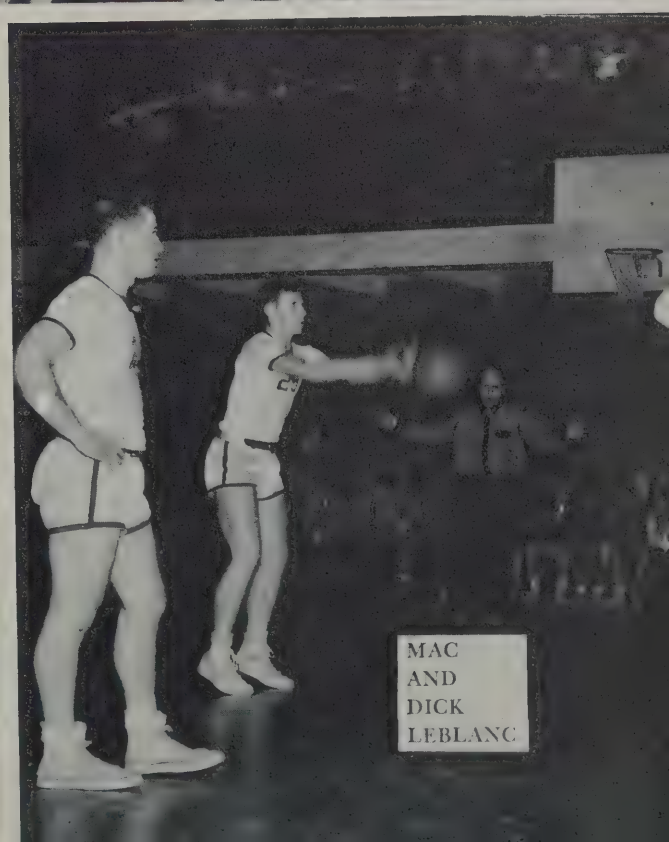

MAC AND DICK LEBLANC

Pictured here is the first team. *From left to right, first row:* Sandra Rocha, Pat Meunier and Ruby Botseas. *Second row:* Margaret Anderson, Jane Russell, Marilyn Newton, Marilyn Lachapelle and Joanne Norris.

Girls' Basketball

Realizing that it was going to be a long, hard road to defend their Narragansett League title, the female Crimson hoopsters fought admirably during their 1953-54 cage season, but could only scrape out two victories out of seven tries.

The four mainstays of this year's team were Marilyn Lachapelle, Margaret Anderson, Sandra Rocha and Jane Russell. Marilyn was the individual high scorer for this year's quintet. Two other seniors playing their first year of basketball were Eileen Macabello and Lulu Rezendes. To all these mentioned we extend our appreciation for so admirably representing N.B.H.S. on the basketball floor. After all, it's not the final scores that count, but the sports who play.

Pictured here is the whole team. *From left to right, first row:* Sandra Rocha, Lucinda Rezendes, Jenny Botseas, Brenda Emerson, Janet Lemire, Alice Plaud and Pat Swain.

Second row: Eileen Macabello, Nancy Berg, Pat Meunier, Ruby Botseas, Lorraine Sanchez, Barbara McClure and Judith Ganson.

Third row: Shirley Smith, Margaret Anderson, Jane Russell, Marilyn Newton, Marilyn Lachapelle, Joanne Norris and Susan Duffy.

The Girls in Action

1953-1954 SCORES

January 6	N.B. Vocational	61	N.B.H.S.	42
January 13	N.B.H.S.	57	Dartmouth	22
January 27	Westport	35	N.B.H.S.	34
February 3	Fairhaven	61	N.B.H.S.	43
February 9	Fairhaven	55	N.B.H.S.	43
March 5	N.B.H.S.	72	Dartmouth	29
March 11	Westport	53	N.B.H.S.	35

Pictured here is the whole team. *From left to right, first row:* Ruy Villela, Brian Lawler, Dan Barboza, Gilly Dutra, Lenny Feinstein and Donald Torres.

Second row: George Viera, Bruce Lennon, Ray Bolton, Larry Walsh, Roger Allen and Wilfred Cadieux.

Tennis

This year's tennis team, under the able coaching of Mr. Bonner, faces a busy schedule beginning in the last week of April. Among their opponents this year are Tabor Academy, Country Day Academy, Fairhaven High, Durfee High, East Providence High, Brockton High, Rogers High, and De Lasalle Academy.

Some of Mr. Bonner's last year's standouts who will return for more action this year are Bruce Lennon, Lenny Feinstein, Gil Dutra, and Ray Bolton. Bright prospects for this season who are new to the squad are Larry Walsh, Ruy Villela, Brian Lawler, and Dan Barboza. To the team we wish the best of success for the coming season.

WHO'S GOT THE BALL?

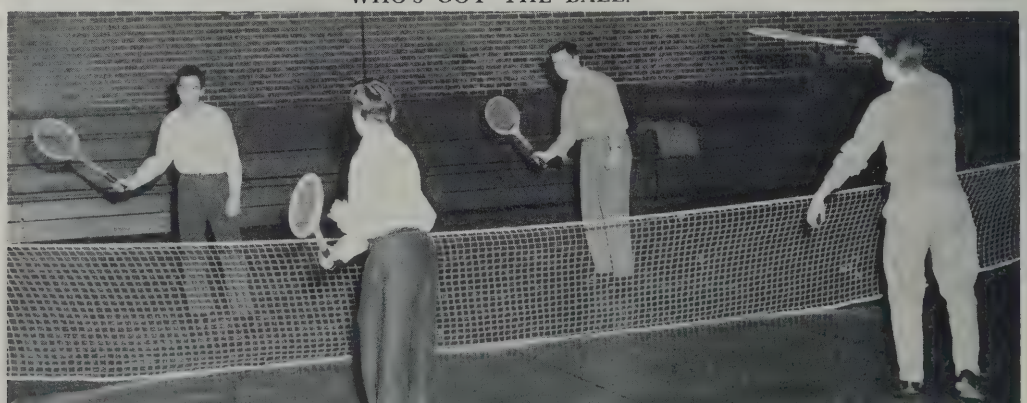

From left to right, first row: Ronald Alves, Charles Peterson, John Reale, Richard Santos, Richard Cabral, Tom Cummings and Morris Hebert.

Second row: David Hawes, Al Sylvia, Coach Fred Kelly, Leroy Tablas and Russell Marchant.

Third row: Bob Maguire, Fred Levin, Paul Berube, John Cook, Walter Butts and Richard Monjeau.

Track

Coach Fred Kelly once again will handle the Crimson track team, and with his ace Wally Butts back for more duty, the Red and White should have a powerful squad. Butts will do the honors with his high jump specialty, besides the shot-put and half mile dash. Other standouts for Coach Kelly are Terry O'Toole, Paul Berebe, Al Sylvia, John Reale, Don DeMello, John Cook, Allie Haskell, Jim Botello, and Leroy Tablas. Meeting the Crimson runners this year will be Rogers High of Rhode Island, Mansfield, New Bedford Voke, Taunton, Fairhaven, Durfee, Barnstable and Attleboro.

Fred Levin, Al Sylvia, John Cook and Walter Butts in the 50 yard dash.

Walter Butts on the high-jump.

From left to right, first row: Ivan Browne, David Cory, Norman Fletcher, Thomas Vieira, William Roberts, Richard Ramos, Roger Gauvin, Gordon Helme.

Second row: Edward Rodrigues, Thomas Tollefson, Jerry LeBlanc, Robert Sharples, Edmund Thorn, David Fernandez, Richard Perzentz, Ronald Medeiros.

Third row: Ronald Opozda, Edward Rose, Daniel DeMoura, Charles Correira, Daniel Jardin, Arthur Machado, Lee Mandell.

Soccer Team

The New Bedford High booters, under the direction of coach Benny Wilson, compiled a 1-3-2 record for the 1953 season. The squad was led by the stellar play of Jerry LeBlanc, Dave Fernandez, Bill Roberts, Gordon Helme, Roger Gauvin, Dick Ramos and goalie Charlie Correira. Also giving their everything for N.B.H.S. were Ronnie Opozda, Tom Tollefsen, Dave Cory, Danny Jardin and Tom Viera.

RESULTS

N.B.H.S.	0	Diman Vocational 2
N.B.H.S.	1	Diman Vocational 0
N.B.H.S.	1	New Bedford Voke 1
N.B.H.S.	1	Tabor Academy 2 (overtime)
N.B.H.S.	0	Brown Frosh 0
N.B.H.S.	0	New Bedford Voke 1

Coach Benny Wilson

Watch out for your shins!

Old ones too!

Tell all!

Victory at last!

"Sell!"

The gay 20's!

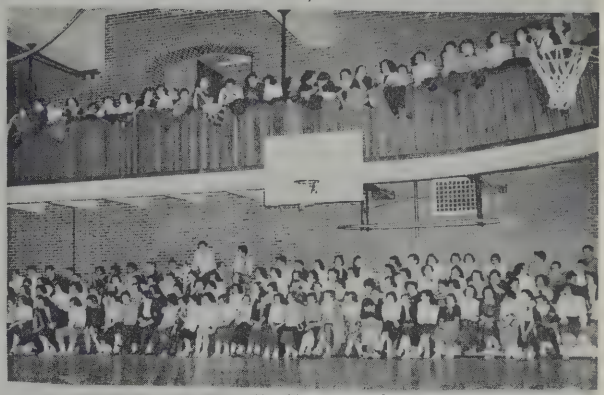

How'd you get in!

Noise and Music!

Don't let go!

Charleston "Man, oh, Man"

It's worth it!

The alumni

Editorial Staffs of the Crimson Log

Activities Staff:
Janet Clifford, Ottello Breda and Larry Walsh.

Art Staff: Randall Enos and Herbie Seltzer.

Personals Staff:
Alda Lopes, Thelma Carreiro, Barbara Freeman and Vicki Silva.

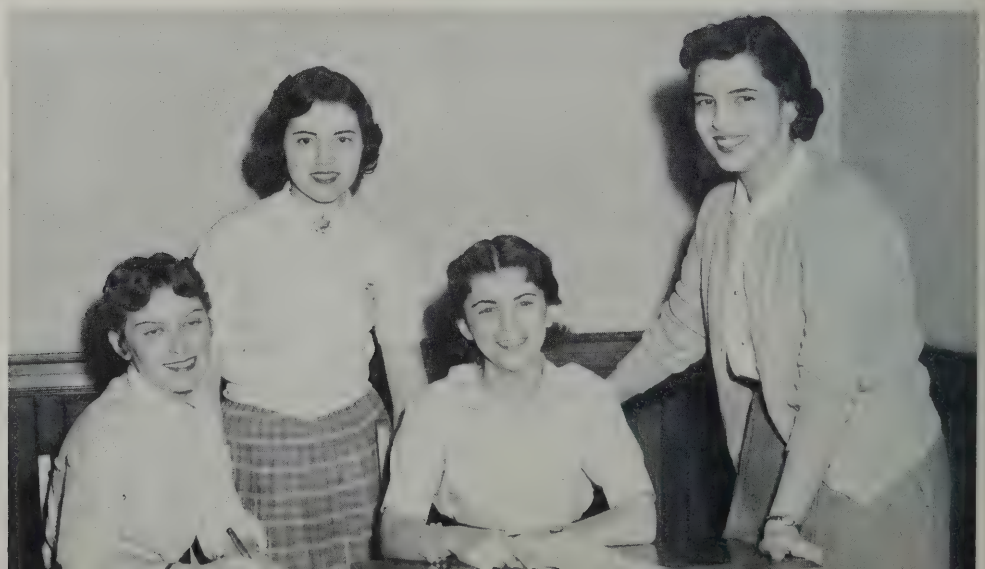

Typing Staff:

Edna Rasmussen, Marilyn Andrews, Nancy Faria, Janice Fournier and Joann Morrison

Superlatives Staff: Lillian Dias, Yvonne Whyte, Joann Morrison, Jack Kaufmann, Gladys Katz, Sandra Holland and Arthur Siegal.

Photography Staff: Marilyn Jackson, Iris Wolfe, Margaret Anderson, Donald Silveira and Rosalind Estner

Busy Bees in 203!

Reception Committee

Secretaries of 120!

"Those Library Aids"

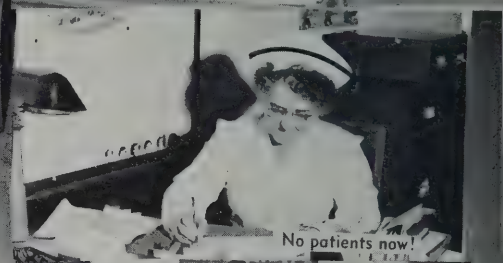
No patients now!

Jr. Counsellors Where are the rest?

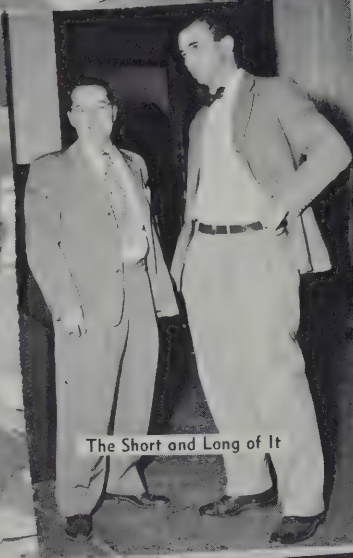
The Short and Long of It

"Cafeteria Helpers?"

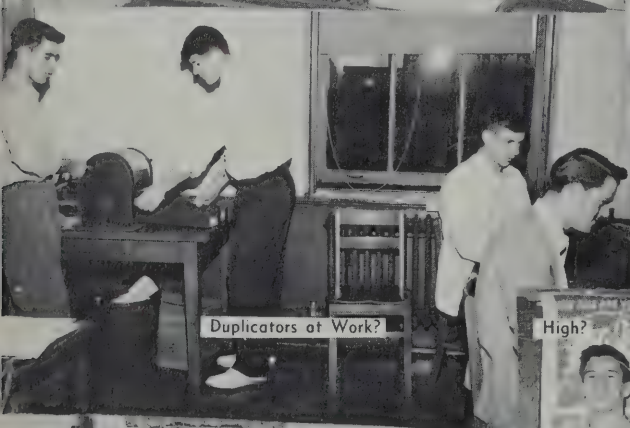
Duplicators at Work?

What are we doing?

Our Athletic Committee!

High?

My, My, How

Psychometrist at Work!

"Studious Type"

Superlatives — College

WITTIEST
Carol Costa — Steven Schwartz

MOST DRAG WITH FACULTY
Jeanne Bourque — Donald Silveira

BEST LOOKING
Beverly Nichols — Allison Haskell

BIGGEST FLIRT
Joan Rodman — Ronald Vieira

MOST TALKATIVE
Ruth Kingman — Arthur Siegal

MOST POPULAR
Patricia Winterson — John McKenna

CLASS ATHLETE
Marilyn Lachapelle — John McKenna

MOST LIKELY TO SUCCEED
Jeanne Bourque — Ottello Breda

DID MOST FOR N.B.H.S.
Jeanne Bourque — Bruce Lennon

CLASS ROMEO AND JULIET
Beverly Berg — Peter Dirksen

BEST PERSONALITY
Jeanne Bourque — Thomas Judd

MOST HAPPY-GO-LUCKY
Ruth Kingman — Joseph Stephenson

LEAST INTERESTED IN THE OPPOSITE SEX
Joyce Scarpetti — Arthur Nunes

MOST VERSATILE
Dawn Palmer — Ronald Vieira

NICEST SMILE
Janet Liarikos — Michael Epstein

JUST BEST ALL AROUND
Patricia Winterson — Walter Orlik

BIGGEST WHEEL
Jeanne Bourque — Arthur Siegal

MOST SCHOOL SPIRIT
Patricia Winterson — Gilbert Dutra

BEST POLITICIAN
Jeanne Bourque — Bruce Lennon

Superlatives — Commercial

WITTIEST
Eileen Macabello — James Rita

MOST DRAG WITH FACULTY
Irene Nunes — Lionel Monty

BEST LOOKING
Thelma Carreiro — Richard LeBlanc

BIGGEST FLIRT
Sylvia Mendes — John Gonsalves

MOST TALKATIVE
Dolores Natowski — Paul Lestage

MOST POPULAR
Phyllis Meunier — John Ramos

CLASS ATHLETE
Eileen Macabello — Aubert Dumas

MOST LIKELY TO SUCCEED
Barbara Francis — Joseph Wicherski

DID MOST FOR N.B.H.S.
Patricia Morse — Dennis Beck

CLASS ROMEO AND JULIET
Margaret Newett — Paul Sequeira

BEST PERSONALITY
Valerie Fauteux — William Ramos

MOST HAPPY-GO-LUCKY
Sheila DaPrato — Richard Holden

LEAST INTERESTED IN THE OPPOSITE SEX
Edna Rasmussen — Joseph Wicherski

MOST VERSATILE
Joan Winterbottom — Paul Lestage

NICEST SMILE
Valerie Fauteux — William Ramos

JUST BEST ALL AROUND
Valerie Fauteux — John Ramos
Phyllis Meunier

BIGGEST WHEEL
Joan Hemmann — Lionel Monty
Helen Walsh

MOST SCHOOL SPIRIT
Phyllis Meunier — Richard LeBlanc
James Rita

BEST POLITICIAN
Patricia Morse — Dennis Beck

CHEZ LOUIS
LA-A-A-A
RAH
SOAP
TV
DIRECTOR

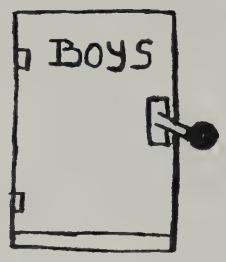

We'll Always Remember When . . .

these unexpected happenings and laughter filled our days at New Bedford High School and highlighted our "Big Story."

BETTY ALBERT and JOAN GODINHO played pick-up-sticks in MISS CADY'S room with cats' ribs.

BEVERLY BATES, with much embarrassment, walked into the boys' room by mistake.

GEORGE CARTRON tried to ascend and descend three flights of stairs *four* times in *three* minutes.

The way ANNE CLARK dislikes the snail's pace of students going up and down the stairs.

ARTHUR CORMIER was stopped by three new girls and asked where the girls' gym was.

CAROL COSTA walked through six periods with the zipper of her skirt unfastened.

PAT FERREIRA took the teeth out of the skelton in physiology.

JOHN GREENE collided with PAT WINTERSON and got lipstick smears on his shirt.

JOAN HEMMANN was the only girl at a special *all-boys* auditorium program.

MARILYN JACKSON played "spin the skull" in physiology.

DAWN KEGRESSE walked up the stairs in her stocking feet.

SYLVIA KRISTOFFERSEN danced the "Charleston" with BRUCE GULBRANSON at the Senior Get-Together.

Happy Birthday was sung to RUTH WINTERBOTTOM in auditorium.

DICK LEBLANC had those parental discussions with JOHN RAMOS.

BRUCE LENNON played a mother in the Allied Youth Talent Show and his 105 lb. "baby" almost made him lose his skirt.

PAUL LESTAGE'S hand was being shaken regularly by "NELLIE" MONTY.

ROSE LINDO walked around school with a "wet paint" sign on her back.

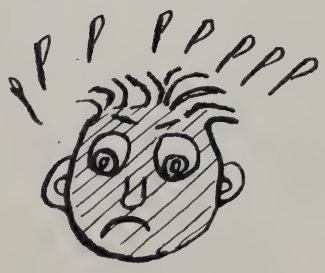

LARRY WALSH'S face turned such a pretty color as he watched glass being stretched in Chem. Lab.

ALDA LOPES and BARBARA FREEMAN exchanged such innocent looks when cookie crumbs were found around their desks.

We'll Always Remember When . . .

MARGARET MALONSON was called out of class because her car was parked in back of a hearse for a policeman's funeral. There were five "No Parking" signs near her car.

PHYLLIS MEUNIER had her wonderful 17th birthday party in the cafeteria.

MR. WHITMARSH stopped an Ancient History class so that everyone could help CAROL NEGUS pick up the remains of her broken string of pearls.

LUCINDA REZENDES turned around and bumped into HANK QUINN'S stomach.

MARILYN OLIVER gave a teacher a "friendly slap on the back" by mistake.

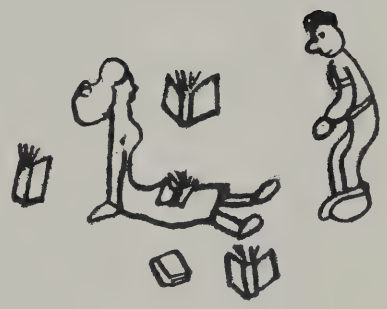

DAWN PALMER'S chair collapsed as she was reciting Anthony's speech at Caesar's funeral.

RALPH RAPOZA and CHARLES TATE were caught doing a crossword puzzle in Portuguese class.

THELMA CARREIRO bumped into MR. BRIGGS with her arms full of books and they all went flying.

EVA ROZARIO jumped up at a football game and started cheering only to discover that the other team had scored.

JEAN LEMOS and JOYCE SCARPITTI got locked in class during lunch shift and had to be let out by MR. McDONNELL.

VIRGINIA SCHENK fell *up* the step in Biology class.

STEVE SCHWARTZ fell asleep in Biology class.

DOROTHY LAWRENCE and NORMA STACKPOLE were squirted with water as a certain physics teacher demonstrated a force pump.

"CHUCKER" RAMOS scored the winning touchdown in our final game of the season against Durfee.

VICKI SILVA walked straight into a post in the cafeteria and saw stars for the next fifteen minutes.

MR. FOWLER offered BARBARA SYLVIA a pillow to sleep on in study hall . . . all the comforts of home.

JOHN SYLVIA would spend double time in a certain teacher's room every day.

JOHN McKENNA would start singing "Our Boys Will Shine Tonight" during football games.

IRIS WOLFE lost a button off her dress at a *very* strategic point the night of the Senior Get-Together.

JAMES BEAUDRY found out the elevators didn't reach the fifth floor.

Research and Romance
Real Gone!
Concentration
Cell Block 103!
Busy Beaver Society
Our favorite three — "Hamlet," Macbeth" and "Dirksen"
Oh Claire!
Daredevils on Wheels
Hercules on Bars!
Where's the Amoeba?
Count Count — 1, 2, 3
Government in the making
Pat-a-Kake!
American Observers
Drink your Milk
I really do think
Love in Bloom

Class Prophecy

For your work my classmates, during these four years, I predict a brillant future. To see what it will be like, let's turn the dial to 1974.

There's Jeanne Bourque. My she has been busy in her campaign! It will be difficult to win, for you see, the United States has never had a woman president. Her excellent campaign manager, Jim Rita, is working hard.

Ottello Breda has just obtained a patent on his new invention. He says that it will save industry millions of dollars.

Barbara Francis is editor of the New York Times – and a very good one, too!

Dickie LeBlanc is playing baseball for the Red Sox – maybe they'll win the pennant this year!

Joan Axtell is playing with Ronnie Vieira and his famous band, which has been traveling around the country. Maybe we'll get a chance to see them if they come to Roseland!

Ronald "Vince" Takach has also gained fame with his terrific band which features Vincent Taber – the man with the trombone. Ronnie has just signed a contract with a big Hollywood producer to do all the music for their musicals.

Phyllis Meunier – that girl with personality plus – has a marvelous position as secretary to the President of General Motors. Edna Rasmussen is assistant to the general manager of General Foods. Remember our quiet little Catherine McNulty? She and her friend Joan Stuck are playing at Forest Hills this year. Their wonderful tennis techniques have won them much fame.

Margaret Newett and Joan Panek are now officers in the Women's Army Corps. They are doing a good job for Uncle Sam.

Alan Collinge and Walter Orlick are joint commanders of our country's Space Patrol. They were the pilots of the first rocket ship to reach the moon.

Ronald Ashworth, Paul Lestage, and Paul Sequiera are in the secret service. Their present mission takes them behind the Iron Curtain.

Edmund Rihbany is Chief Justice of the Supreme Court. That is quite a jump from our student court! Irene Nunes and Delores Feijo are court stenographers.

Valerie Fauteux is giving a command performance tonight for the King and Queen of England. Her beautiful voice, sparkling personality, and vivid smile have won her many friends and fame everywhere she has been.

Class Prophecy (continued)

Barbara Sylvia is starring in a very successful musical currently appearing on Broadway. Nanette Metivier is now starring in the Ringling Brothers, Barnum and Bailey circus — billed as Nan the daredevil of the high wire.

Our Boston Celtics have had a very successful season. Johnny McKenna is an excellent coach. What team wouldn't be great with our "Mac" coaching?

Dawn Palmer has been making movies in Hollywood. I understand that she has been nominated for an academy award this year. Bruce Lennon has won the Nobel Peace Prize for his fine work as U. S. Ambassador to the United Nations.

When you pick up a magazine and find some "real gone" ad, you can bet your life that it was drawn by Randy Enos, Norm Lavigne, or Art Tarini, all of whom have won fame as commercial artists.

Bruce Gulbranson assisted by Sylvia Kristoffersen is operating a Charleston school for squares who don't dig this crazy dance.

Virginia Schenk is teaching at the Cook school, and Norma Stackpole is teaching English at N.B.H.S. Are those pupils lucky!

Bev Nichols, Pat Winterson, Thelma Carreiro, and Jean Wishnefsky are Powers' models. These girls have what it takes!

Beverly Hodges is now a famous concert pianist. Marilyn Oliver and Jane Russell have made a great comedy team. Hollywood is their goal.

Arthur Siegal is now starting on his second million. The many wonderful things that he did with the first million will always be remembered.

Joe Wicherski is now an established CPA. Maybe he can help you understand that maze they call an "income tax return."

Have you heard Billy Ramos' latest recording? Is it a hit! He has already sold a million records of this song!

Larry Walsh and Dennis Beck are running for U.S. representatives. Everybody is sure that they will win!!

Steve Schwartz and Barbara Freeman are managing a weekly magazine. And that's quite a job but they perform their duties excellently.

Nancy Faria has gone far with her skating ability. She is starring in a new type of show which rivals the Ice Capades but it is on roller skates. The idea is sweeping the country and people are buying tickets far in advance.

As you can see, the Class of '54 has done wonderful things with the foundation they received at N.B.H.S. The program is excellent, showing success, fame, and fortune for every member.

by

JANICE FOURNIER

Autographs

Autographs

3 9066 00057 0768

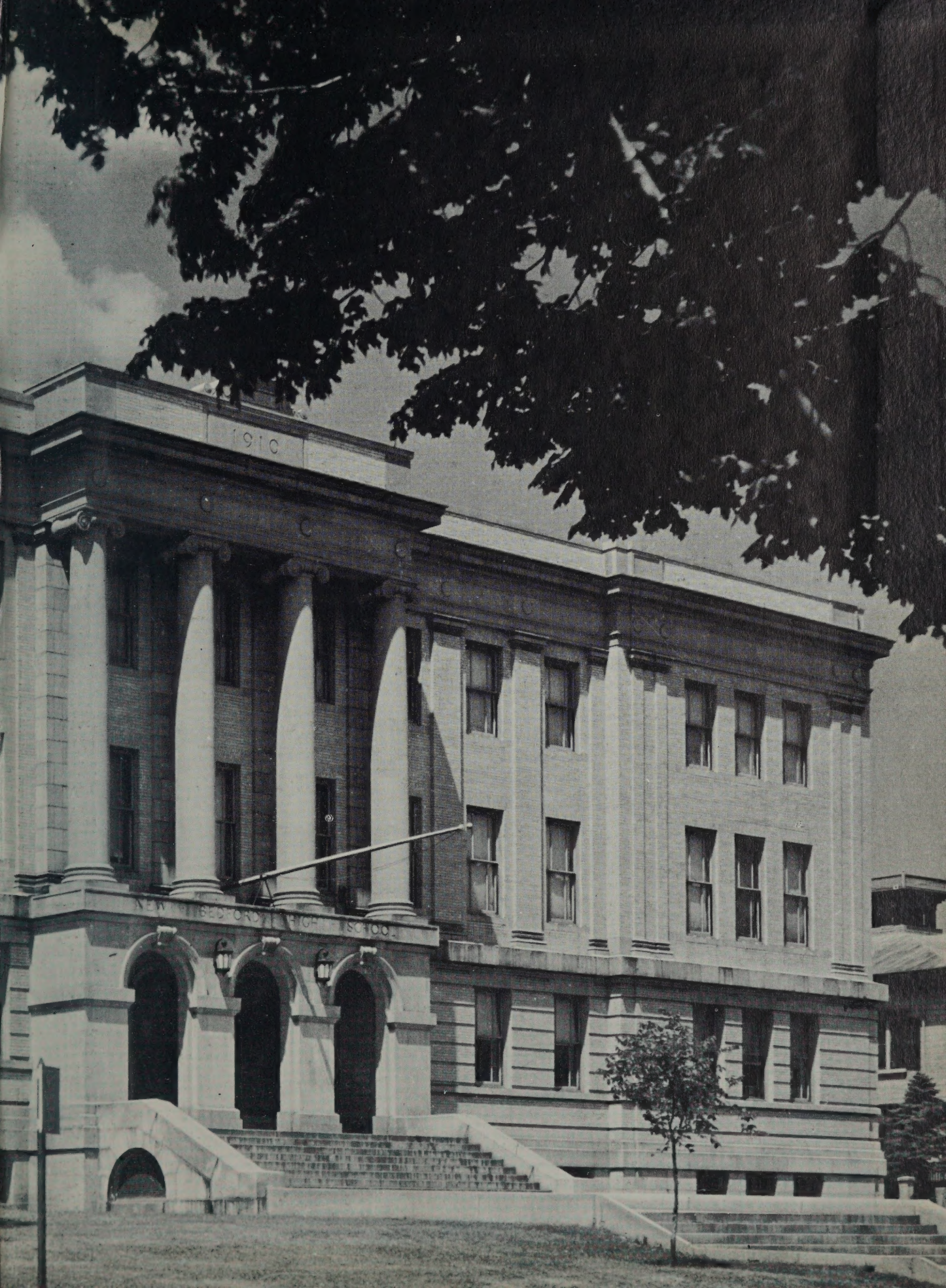
1910
NEW BEDFORD HIGH SCHOOL